



AVANTHI INSTITUTE OF ENGINEERING AND TECHNOLOGY

(Approved by AICTE, Recg. By Govt. of T.S & Affiliated to JNTUH, Hyderabad)

NAAC “B++” Accredited Institute

Gunthapally (V), Abdullapurmet(M), RR Dist, Near Ramoji Film City, Hyderabad -501512.

www.aietg.ac.in email: principal.avanthi@gmail.com

1.4.1: Institution obtains feedback on the academic performance and ambience of the institution from various stakeholders, such as Students, Teachers, Employers, Alumni etc. and action taken report on the feedback is made available on institutional website.

Response: A. Feedback collected, analyzed, action taken& communicated to the relevant bodies and feedback hosted on the institutional website

| S.No | Academic Year | Description | Page Numbers |
|------|---------------|-----------------------------|--------------|
| 1 | 2022-23 | Student Feedback Analysis | 2 - 4 |
| | | Teachers Feedback Analysis | 5 - 7 |
| | | Employers Feedback Analysis | 8 - 10 |
| | | Parents Feedback Analysis | 11 - 13 |
| | | Alumni Feedback Analysis | 14 - 16 |
| 2 | 2021-22 | Student Feedback Analysis | 17 - 19 |
| | | Alumni Feedback Analysis | 20 - 22 |
| | | Teachers Feedback Analysis | 23 - 25 |
| | | Employers Feedback Analysis | 26 - 28 |
| 3 | 2020-21 | Student Feedback Analysis | 29 - 31 |
| | | Alumni Feedback Analysis | 32 - 34 |
| | | Teachers Feedback Analysis | 35 - 37 |
| | | Employers Feedback Analysis | 38 - 40 |
| 4 | 2019-20 | Student Feedback Analysis | 41 - 43 |
| | | Teachers Feedback Analysis | 44 - 46 |
| | | Employers Feedback Analysis | 47 - 49 |
| | | Alumni Feedback Analysis | 50 - 52 |
| 5 | 2018-19 | Student Feedback Analysis | 53 - 55 |
| | | Alumni Feedback Analysis | 56 - 58 |
| | | Teachers Feedback Analysis | 59 - 61 |
| | | Employers Feedback Analysis | 62 - 64 |



AVANTHI INSTITUTE OF ENGINEERING AND TECHNOLOGY

(Approved by AICTE, Recg. By Govt. of T.S & Affiliated to JNTUH, Hyderabad)

NAAC "B++" Accredited Institute

Gunthapally (V), Abdullapurmet(M), RR Dist, Near Ramoji Film City, Hyderabad -501512.

www.aietg.ac.in email: principal.avanthi@gmail.com

Consolidated Students Feedback on Curriculum & Ambience (2022-23)

The following questionnaire has been circulated among the students to obtain their feed-back on various academic and learning environment related issues. We obtained the feed-back from the students on Google Sheets through online mode. 1110 students have given their feed-back. The student's opinion was sought on the intelligibility and relevance of curriculum to the industry and job-market. They also gave their feed-back on the overall ambience of the institute.

The rating given is as follows:

Excellent-5, Very good-4, Good-3, Fair -2, Poor -1.

The range of rating is as follows:

Excellent- 4.6-5, Very Good-3.6-4.5, Good- 2.6-3.5, Fair-1.6-2.5, Poor-0-1.5

| S.No | Parameter | Excellent(5) | Very Good(4) | Good(3) | Fair(2) | Poor(1) | Overall Score(5) |
|------|---|--------------|--------------|---------|---------|---------|------------------|
| 1 | Depth of syllabus content? | 67 | 981 | 56 | 3 | 3 | 4.0 |
| 2 | Whether syllabus is career oriented? | 937 | 121 | 47 | 3 | 2 | 4.8 |
| 3 | Did the faculty make use of adequate teaching and learning materials? | 64 | 997 | 42 | 4 | 3 | 4.0 |
| 4 | Rate the size of syllabus in term of load on the student? | 56 | 986 | 59 | 3 | 6 | 4.0 |
| 5 | The internal evaluation system as it exists regarding syllabus is? | 41 | 921 | 131 | 10 | 7 | 3.9 |
| 6 | Is the college Library equipped with enough facilities to meet the latest learning needs? | 83 | 578 | 446 | 2 | 1 | 3.7 |
| 7 | Convenience of College Schedule (Time Table)? | 32 | 943 | 127 | 5 | 3 | 3.9 |
| 8 | Does the college have well equipped Sports facilities? | 31 | 118 | 952 | 5 | 4 | 3.2 |
| 9 | Does the campus have comprehensive security system? | 22 | 998 | 51 | 34 | 5 | 3.9 |

Avanthi Institute of Engineering and Technology

PRINCIPAL

Avanthi Institute of Engg. & Tech
Gunthapally (V), Abdullapurmet (Mdl), R.R. Dist.



AVANTHI INSTITUTE OF ENGINEERING AND TECHNOLOGY

(Approved by AICTE, Regg. By Govt. of T.S & Affiliated to JNTUH, Hyderabad)

NAAC "B++" Accredited Institute

Gunthapally (V), Abdullapurmet(M), RR Dist, Near Ramoji Film City, Hyderabad -501512.

www.aietg.ac.in email: principal.avanthi@gmail.com

| | | | | | | | |
|----|--|----|-----|-----|-----|---|------------|
| 10 | Does the college Canteen meet hygiene and variety criteria? | 25 | 38 | 943 | 102 | 2 | 3.0 |
| 11 | How do you rate other facilities and infrastructure of the college? | 44 | 72 | 983 | 8 | 3 | 3.1 |
| 12 | Does the college have proper Mechanism for Preventing Ragging? | 25 | 934 | 47 | 102 | 2 | 3.8 |
| 13 | How do you rate the overall Education and general Ambience of the College? | 37 | 25 | 978 | 65 | 5 | 3.0 |

Model Calculation:

1. Depth of syllabus content?

$$\begin{aligned} &> (67*5)+(981*4)+(56*3)+(3*2)+(3*1) \\ &= 335+3924+168+6+3 \\ &= 4436 \end{aligned}$$

$$\text{➤ } 4436/1100 = 4.0$$

4.0 rating is given for Excellent

Analysis of Student Feedback on Curriculum & Ambience



(Signature)

PRINCIPAL

Avanthi Institute of Engineering and Technology

Avanthi Institute of Engg. & Tech
Gunthapally (V), Abdullapurmet (Mdl), R.R. Dist.



AVANTHI INSTITUTE OF ENGINEERING AND TECHNOLOGY

(Approved by AICTE, Recg. By Govt. of T.S & Affiliated to JNTUH, Hyderabad)

NAAC "B++" Accredited Institute

Gunthapally (V), Abdullapurmet(M), RR Dist, Near Ramoji Film City, Hyderabad -501512.

www.aietg.ac.in email: principal.avanthi@gmail.com

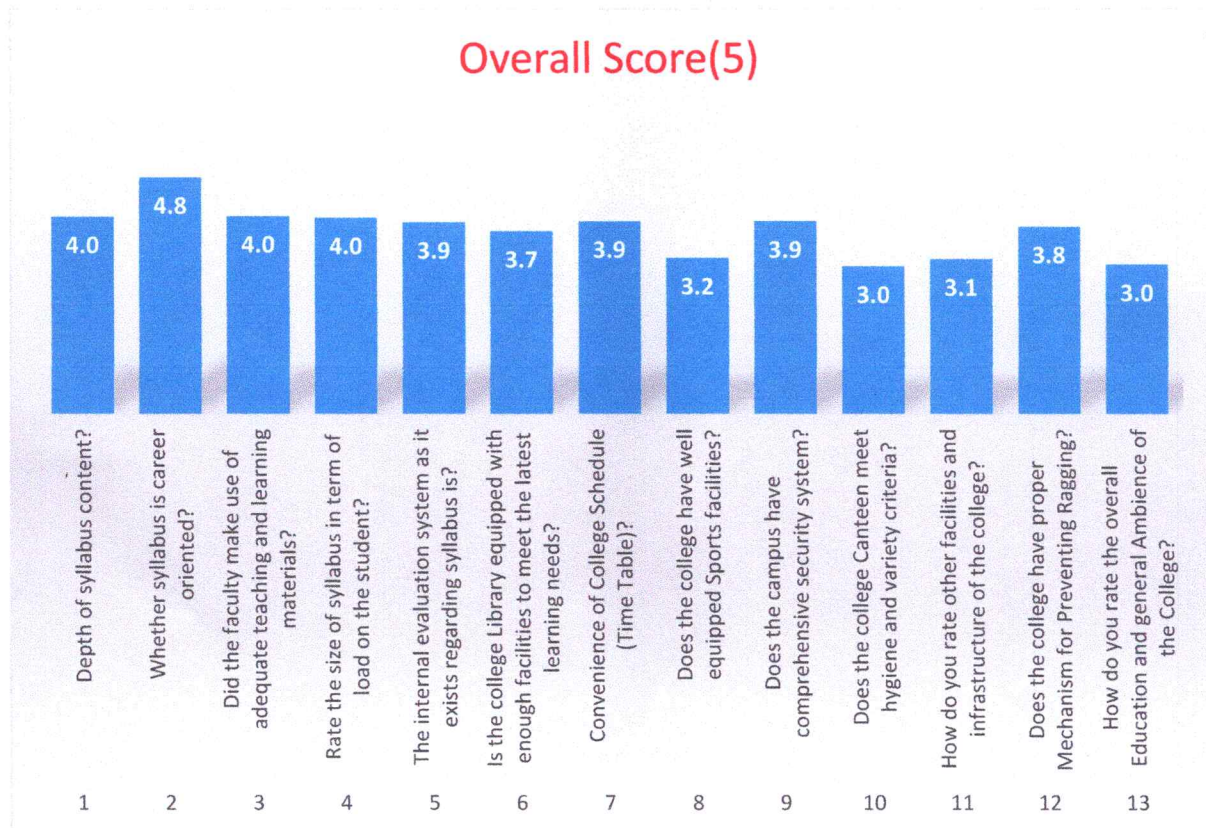

ANALYSIS REPORT:

Based on the feed-back given by eleven hundred ten students, the following analysis report has been prepared:

- CSE Students have come up with a proposal for the inclusion of courses on emerging technologies.
- Mechanical Engineering students have asked for more guest lectures.
- Electrical and Electronics Engineering students have requested for more industry visits & Internship courses in latest Technologies.
- ECE Students have called for more seminars and guest lectures on latest tools and Technologies.
- The students of management studies want more guest lectures on entrepreneurial skills.
- Conduct more workshops on real time projects to give a hands-on experience to students in collaboration with various organizations.

PRINCIPAL

Avanthi Institute of Engg. & Tech

Gunthapally (V), Abdullapurmet (Mdl), R.R. Dist.

Avanthi Institute of Engineering and Technology



AVANTHI INSTITUTE OF ENGINEERING AND TECHNOLOGY

(Approved by AICTE, Recg. By Govt. of T.S & Affiliated to JNTUH, Hyderabad)

NAAC "B++" Accredited Institute

Gunthapally (V), Abdullapurmet(M), RR Dist, Near Ramoji Film City, Hyderabad -501512.

www.aietg.ac.in email: principal.avanthi@gmail.com

Consolidated Teachers Feedback on Curriculum & Ambience (2022-23)

The feed-back of teachers was sought on various academic issues, learning environment, employability skills, working conditions and related issues to assess the learning standards and study environment of the institute. The teachers were asked about their opinion on the timely changes and updating of the curriculum. Their opinion on the general ambience of the institute and its impact on learning. The feedback was obtained through the online mode. A total of seventy teachers participated in the survey and gave their feed-back.

The rating given is as follows:

Excellent-5, Very good-4, Good-3, Fair -2, Poor -1.

The range of rating is as follows:

Excellent- 4.6-5, Very Good-3.6-4.5, Good- 2.6-3.5, Fair-1.6-2.5, Poor-0-1.5

| S.No | Parameter | Excellent(5) | Very Good(4) | Good(3) | Fair(2) | Poor(1) | Overall Score(5) |
|------|--|--------------|--------------|---------|---------|---------|------------------|
| 1 | Does syllabus accurately describe the course? | 38 | 9 | 11 | 6 | 4 | 4.0 |
| 2 | Do contents of the syllabus help in analysis and problem solving? | 53 | 6 | 3 | 3 | 3 | 4.5 |
| 3 | Is there availability of useful textbooks and reference books covering the topics? | 57 | 3 | 4 | 2 | 2 | 4.6 |
| 4 | Is time allotted sufficient to completed the syllabus? | 40 | 14 | 7 | 4 | 3 | 4.2 |
| 5 | Employability skills are given emphasis in curriculum design and development. | 5 | 8 | 28 | 15 | 12 | 2.7 |
| 6 | The curriculum is being updated from time to time. | 33 | 7 | 15 | 3 | 10 | 3.7 |
| 7 | Inputs from industry will help design and improve course outcomes. | 3 | 4 | 32 | 18 | 11 | 2.6 |
| 8 | Does the college have adequate sporting infrastructure in place? | 7 | 53 | 4 | 2 | 2 | 3.9 |



PRINCIPAL

Avanathi Institute of Engineering and Technology of Engg. & Tech

Gunthapally (V), Abdullapurmet (Mdl), R.R. Dist.



AVANTHI INSTITUTE OF ENGINEERING AND TECHNOLOGY

(Approved by AICTE, Recg. By Govt. of T.S & Affiliated to JNTUH, Hyderabad)

NAAC “B+” Accredited Institute

Gunthapally (V), Abdullapurmet(M), RR Dist, Near Ramoji Film City, Hyderabad -501512.

www.aietg.ac.in email: principal.avanthi@gmail.com

| | | | | | | | |
|----|--|----|----|----|---|---|------------|
| 9 | Are the ICT facilities provided by the institute in class rooms and laborartories are good enough? | 11 | 53 | 2 | 2 | 0 | 4.1 |
| 10 | Does the college Canteen meet hygiene and variety criteria? | 6 | 2 | 59 | 1 | 0 | 3.2 |
| 11 | How do you rate the overall Ambience of the College? | 59 | 2 | 2 | 4 | 1 | 4.7 |

Analysis of Teachers Feedback on Curriculum & Ambience

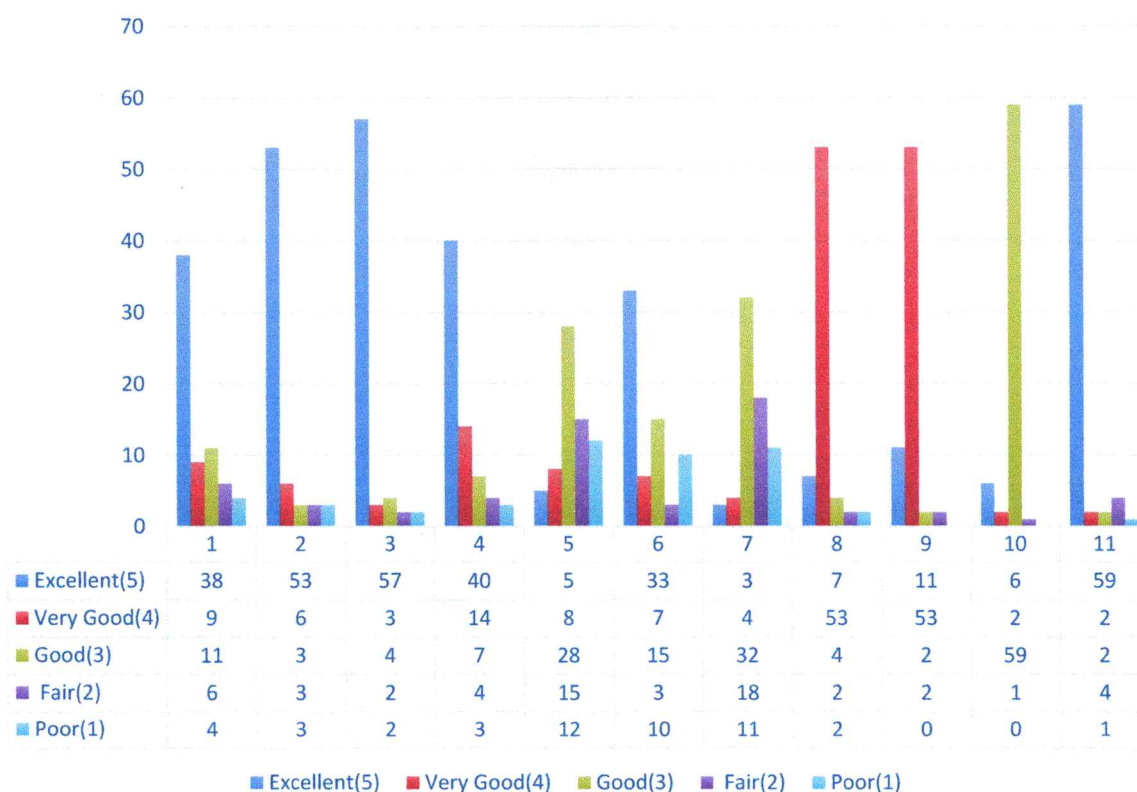

(Signature)

PRINCIPAL

Avanthi Institute of Engg. & Tech

Gunthapally (V), Abdullapurmet (Mdl), R.R. Dist.



AVANTHI INSTITUTE OF ENGINEERING AND TECHNOLOGY

(Approved by AICTE, Recg. By Govt. of T.S & Affiliated to JNTUH, Hyderabad)

NAAC "B++" Accredited Institute

Gunthapally (V), Abdullapurmet(M), RR Dist, Near Ramoji Film City, Hyderabad -501512.

www.aietg.ac.in email: principal.avanathi@gmail.com

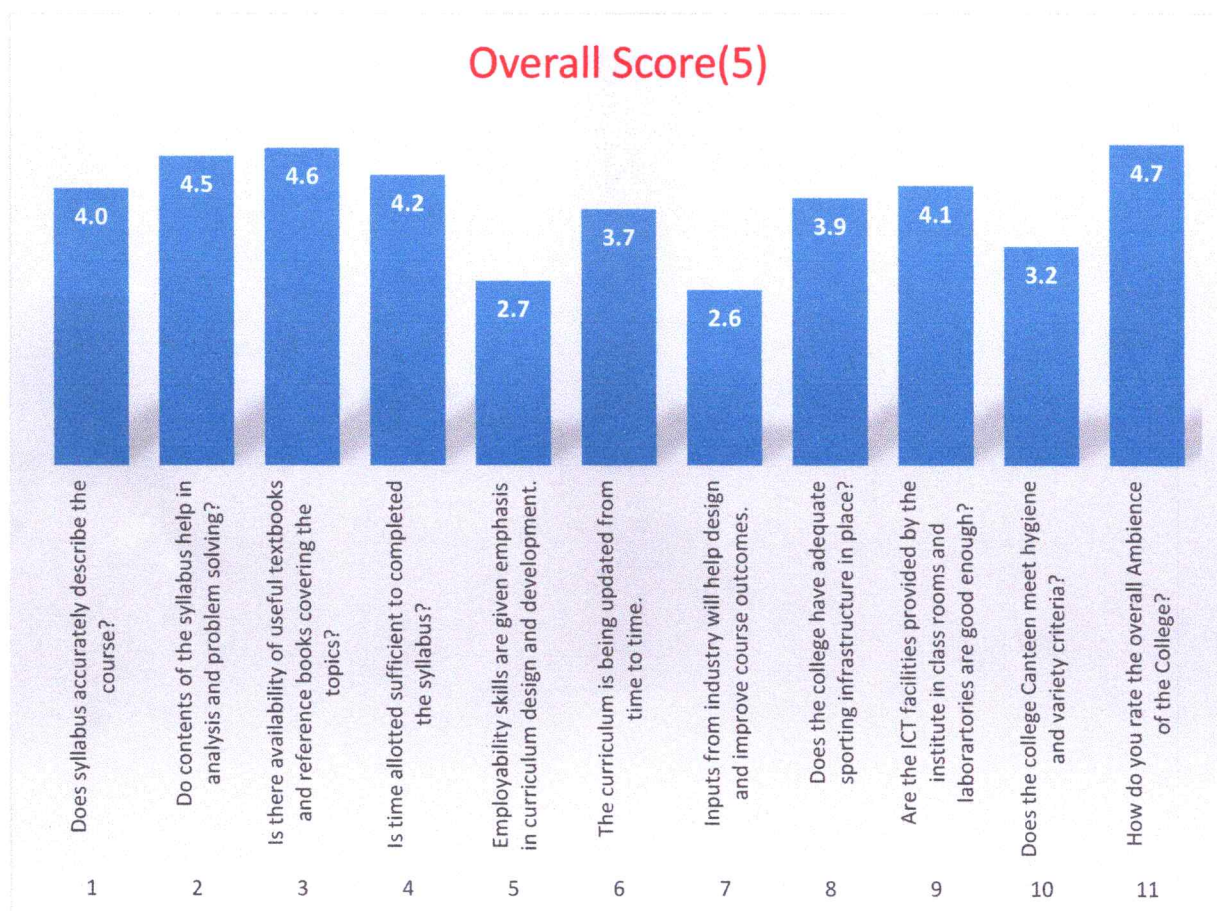

ANALYSIS REPORT:

Based on the feed-back given by sixty-eight teachers, the following analysis report has been prepared:

- Organize guest lectures on promoting research culture to meet industry needs.
- Guest lecture on the application of modern tools to solve complex problems.
- Conduct a workshop on product-based projects.
- Conduct an FDP on new technologies for entrepreneurs.
- A mechanism for continuous interaction with the industry has to be set-up to obtain latest inputs and translate them into course outcomes.

Avanathi Institute of Engineering and Technology

PRINCIPAL

Avanathi Institute of Engg. & Tech
Gunthapally (V), Abdullapurmet (M), R.R. Dist.



AVANTHI INSTITUTE OF ENGINEERING AND TECHNOLOGY

(Approved by AICTE, Recg. By Govt. of T.S & Affiliated to JNTUH, Hyderabad)

NAAC "B++" Accredited Institute

Gunthapally (V), Abdullapurmet(M), RR Dist, Near Ramoji Film City, Hyderabad -501512.

www.aietg.ac.in email: principal.avanthi@gmail.com

Consolidated Employers Feedback on Curriculum & Ambience (2022-23)

Various reputed companies have visited AVIH campus and recruited its students for their companies. The employers have expressed their satisfaction at the academic and placement training of the institution. The feedback was obtained through online mode. The feed-back of the employers was sought on the practical utility of the curriculum and its application in the present job-market. The feed-back also had questions on the general ambience and the overall learning environment of the institute.

A total of Seventeen employers representing different companies participated in the survey and gave their feed-back.

The rating given is as follows:

Excellent-5, Very good-4, Good-3, Fair -2, Poor -1.

The range of rating is as follows:

Excellent- 4.6-5, Very Good-3.6-4.5, Good- 2.6-3.5, Fair-1.6-2.5, Poor-0-1.5

| S.No | Parameter | Excellent(5) | Very Good(4) | Good(3) | Fair(2) | Poor(1) | Overall Score(5) |
|------|---|--------------|--------------|---------|---------|---------|------------------|
| 1 | Proportion of the courses related to the latest technology and trends in industry in the curriculum? | 2 | 13 | 1 | 1 | 0 | 3.9 |
| 2 | Does the curriculum meet the requirements of the industry? | 2 | 10 | 3 | 1 | 1 | 3.6 |
| 3 | Rate the scope of syllabus in enhancing entrepreneurship skills/lifelong learning. | 3 | 9 | 2 | 2 | 1 | 3.6 |
| 4 | How is the Overall ambience of the Institute for effective learning? | 13 | 2 | 2 | 0 | 0 | 4.6 |
| 5 | Institute responds timely to your grievances to your satisfaction? undertake community projects? | 13 | 3 | 1 | 0 | 0 | 4.7 |
| 6 | Is Atmosphere of the Institute conducive to bring out best from industry? | 11 | 3 | 2 | 1 | 0 | 4.4 |
| 7 | Are the facilities like the equipment, amenities, and assistance available and provided for your practice and training sessions for these activities? | 10 | 3 | 2 | 2 | 0 | 4.2 |

Avanthi Institute of Engineering and Technology

PRINCIPAL

Avanthi Institute of Engg. & Tech
Gunthapally (V), Abdullapurmet (Mdl), R.R. Dist.

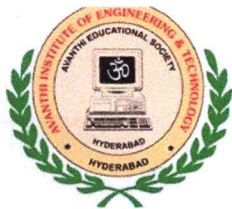

AVANTHI INSTITUTE OF ENGINEERING AND TECHNOLOGY

(Approved by AICTE, Recg. By Govt. of T.S & Affiliated to JNTUH, Hyderabad)

NAAC "B++" Accredited Institute

Gunthapally (V), Abdullapurmet(M), RR Dist, Near Ramoji Film City, Hyderabad -501512.

www.aietg.ac.in email: principal.avanthi@gmail.com

| | | | | | | | |
|----|--|----|----|---|---|---|-----|
| 8 | How are the amenities and assistance available at the college for T&P activities? | 12 | 3 | 1 | 1 | 0 | 4.4 |
| 9 | Rate the ethical conduct and professional behavior of the students. | 2 | 10 | 4 | 1 | 0 | 3.8 |
| 10 | Rate the overall performance of the institution in shaping the career of the students. | 2 | 9 | 5 | 1 | 0 | 3.7 |

Analysis of Employers Feedback on Curriculum & Ambience

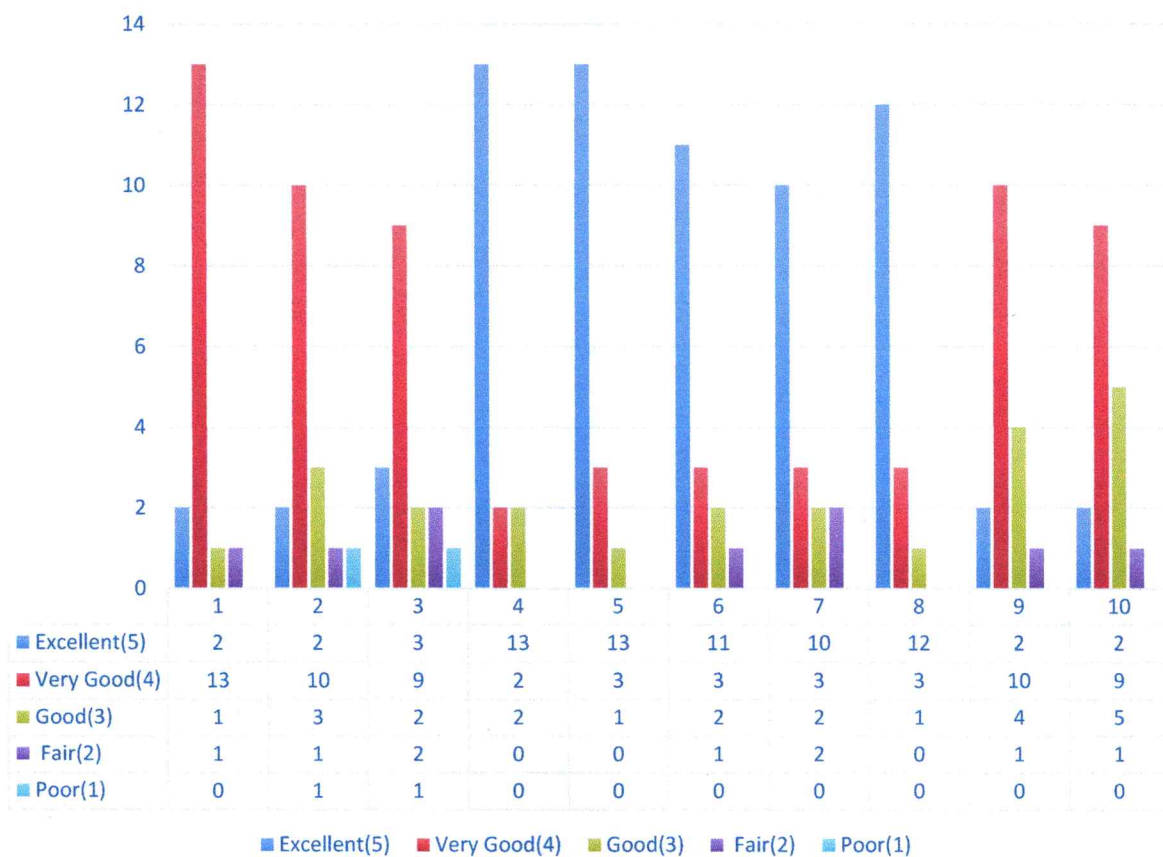

(Handwritten Signature)

PRINCIPAL



AVANTHI INSTITUTE OF ENGINEERING AND TECHNOLOGY

(Approved by AICTE, Recg. By Govt. of T.S & Affiliated to JNTUH, Hyderabad)

NAAC "B++" Accredited Institute

Gunthapally (V), Abdullapurmet(M), RR Dist, Near Ramoji Film City, Hyderabad -501512.

www.aietg.ac.in email: principal.avanthi@gmail.com

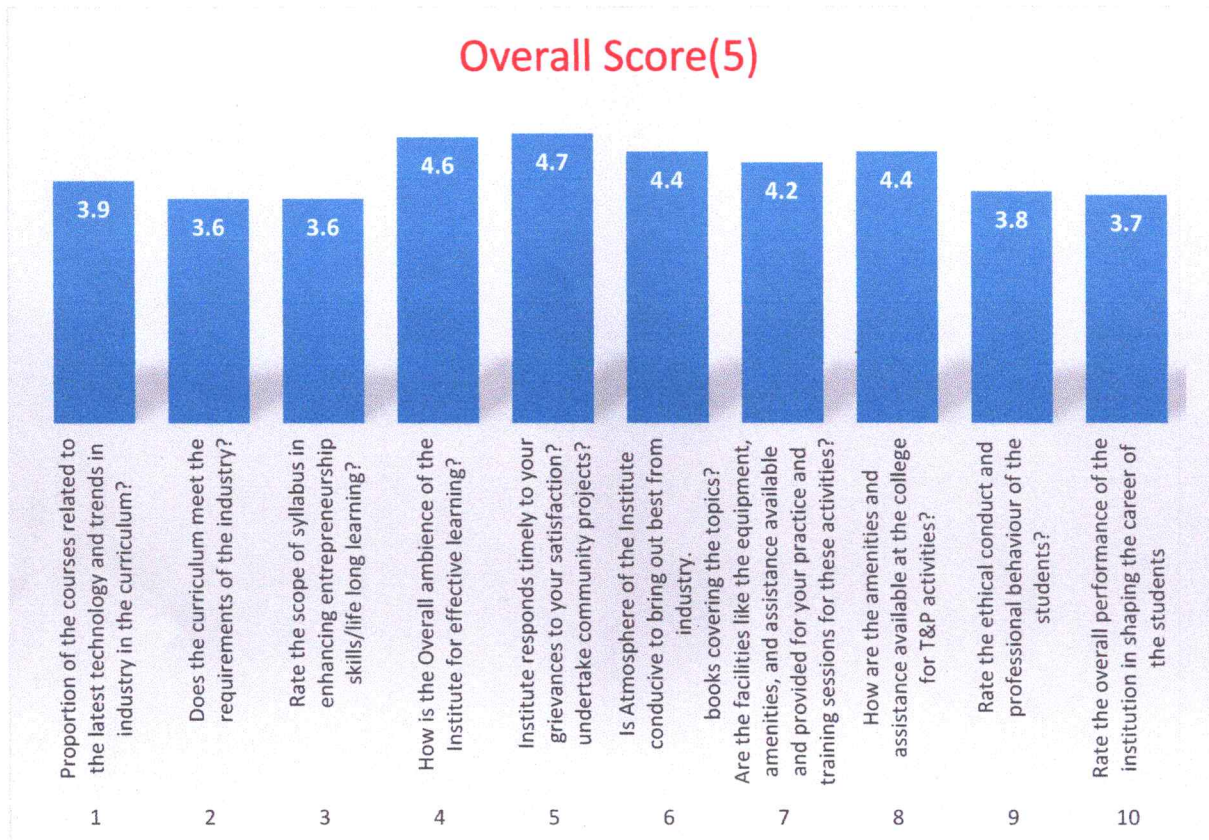

ANALYSIS REPORT:

Based on the feed-back given by Seventeen employers, the following analysis report has been prepared:

- Conduct more awareness programs on using research-based knowledge in core subjects.
- Guest lecture on applying professional engineering solutions in a social and environmental context.
- Talks on ethics and moral conduct by spiritual personalities and experts have to be organized to build a strong character among students.
- The canteen staff has to be directed to provide more choice of food items to cater to different groups.
- Academia-Industry meets have to be frequently conducted.

Avanthi Institute of Engineering and Technology

Principal
Avanthi Institute of Engg. & Tech
Gunthapally (V), Abdullapurmet (M), R.R. Dist.



AVANTHI INSTITUTE OF ENGINEERING AND TECHNOLOGY

(Approved by AICTE, Recg. By Govt. of T.S & Affiliated to JNTUH, Hyderabad)

NAAC "B++" Accredited Institute

Gunthapally (V), Abdullapurmet(M), RR Dist, Near Ramoji Film City, Hyderabad -501512.

www.aietg.ac.in email: principal.avanthi@gmail.com

Consolidated Parents Feedback on Curriculum & Ambience (2022-23)

The feed-back of Parents was sought on various academic issues, learning environment, employability skills, working conditions and related issues to assess the learning standards and study environment of the institute. The Parents were asked about their opinion on the timely changes and updating of the curriculum. Their opinion on the general ambience of the institute and its impact on learning. A total of Thirty Parents participated in the survey and gave their feed-back.

The rating given is as follows:

Excellent-5, Very good-4, Good-3, Fair -2, Poor -1.

The range of rating is as follows:

Excellent- 4.6-5, Very Good-3.6-4.5, Good- 2.6-3.5, Fair-1.6-2.5, Poor-0-1.5

| S.No | Parameter | Excellent(5) | Very Good(4) | Good(3) | Fair(2) | Poor(1) | Overall Score(5) |
|------|--|--------------|--------------|---------|---------|---------|------------------|
| 1 | What is your opinion on value added courses in the Institute? | 21 | 5 | 3 | 1 | 0 | 4.5 |
| 2 | Do the training sessions in the institute help in the career development? | 19 | 5 | 4 | 1 | 1 | 4.3 |
| 3 | How is the student mentoring system? | 3 | 22 | 5 | 0 | 0 | 3.9 |
| 4 | How would you rate the quality of teaching in the institute? | 22 | 5 | 3 | 0 | 0 | 4.6 |
| 5 | Rate the knowledge level of students. | 2 | 4 | 22 | 2 | 0 | 3.2 |
| 6 | Is there enough scope for project based and experiential learning in the curriculum? | 2 | 2 | 22 | 3 | 1 | 3.0 |
| 7 | Is the curriculum relevant to the current industry needs? | 1 | 3 | 4 | 21 | 1 | 2.4 |
| 8 | How effective is the curriculum in developing entrepreneurship abilities? | 3 | 2 | 23 | 1 | 1 | 3.2 |
| 9 | How would you rate the mentoring system of the institute? | 4 | 22 | 4 | 0 | 0 | 4.0 |

PRINCIPAL

Avanthi Institute of Engineering and Technology

Avanthi Institute of Engg. & Tech
Gunthapally (V), Abdullapurmet (Mdl), R.R. Dist.



AVANTHI INSTITUTE OF ENGINEERING AND TECHNOLOGY

(Approved by AICTE, Recg. By Govt. of T.S & Affiliated to JNTUH, Hyderabad)

NAAC "B++" Accredited Institute

Gunthapally (V), Abdullapurmet(M), RR Dist, Near Ramoji Film City, Hyderabad -501512.

www.aietg.ac.in email: principal.avanthi@gmail.com

| | | | | | | | |
|----|---|----|----|---|---|---|-----|
| 10 | How would you rate the library facilities of the institute? | 22 | 5 | 2 | 0 | 1 | 4.6 |
| 11 | How do you rate the overall Ambience of the College? | 4 | 21 | 4 | 1 | 0 | 3.9 |

Analysis of Parents Feedback on Curriculum & Ambience

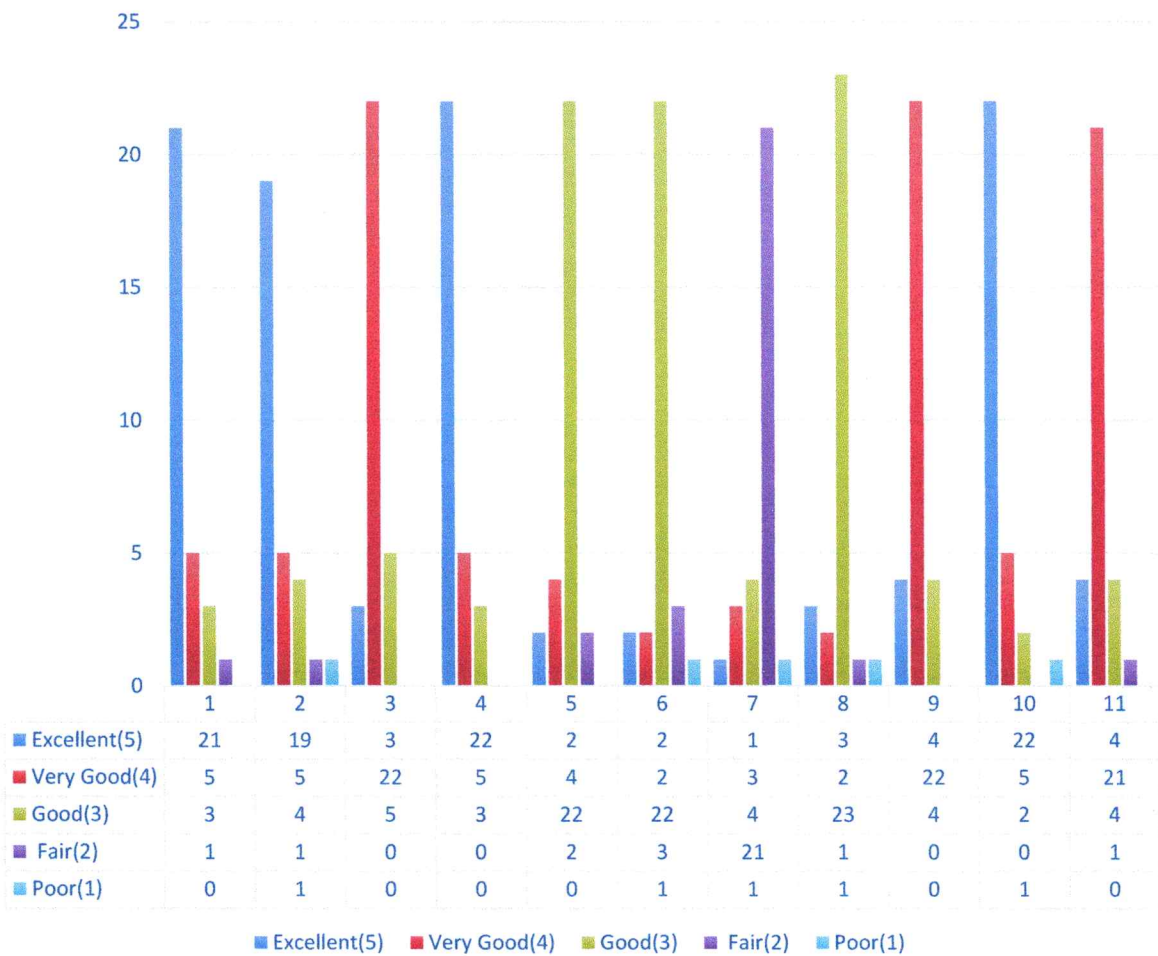

(Handwritten Signature)

PRINCIPAL

Avanthi Institute of Engineering and Technology of Engg. & Tech

Gunthapally (V), Abdullapurmet (Mdl), R.R. Dist.



AVANTHI INSTITUTE OF ENGINEERING AND TECHNOLOGY

(Approved by AICTE, Recg. By Govt. of T.S & Affiliated to JNTUH, Hyderabad)

NAAC "B++" Accredited Institute

Gunthapally (V), Abdullapurmet(M), RR Dist, Near Ramoji Film City, Hyderabad -501512.

www.aietg.ac.in email: principal.avanthi@gmail.com

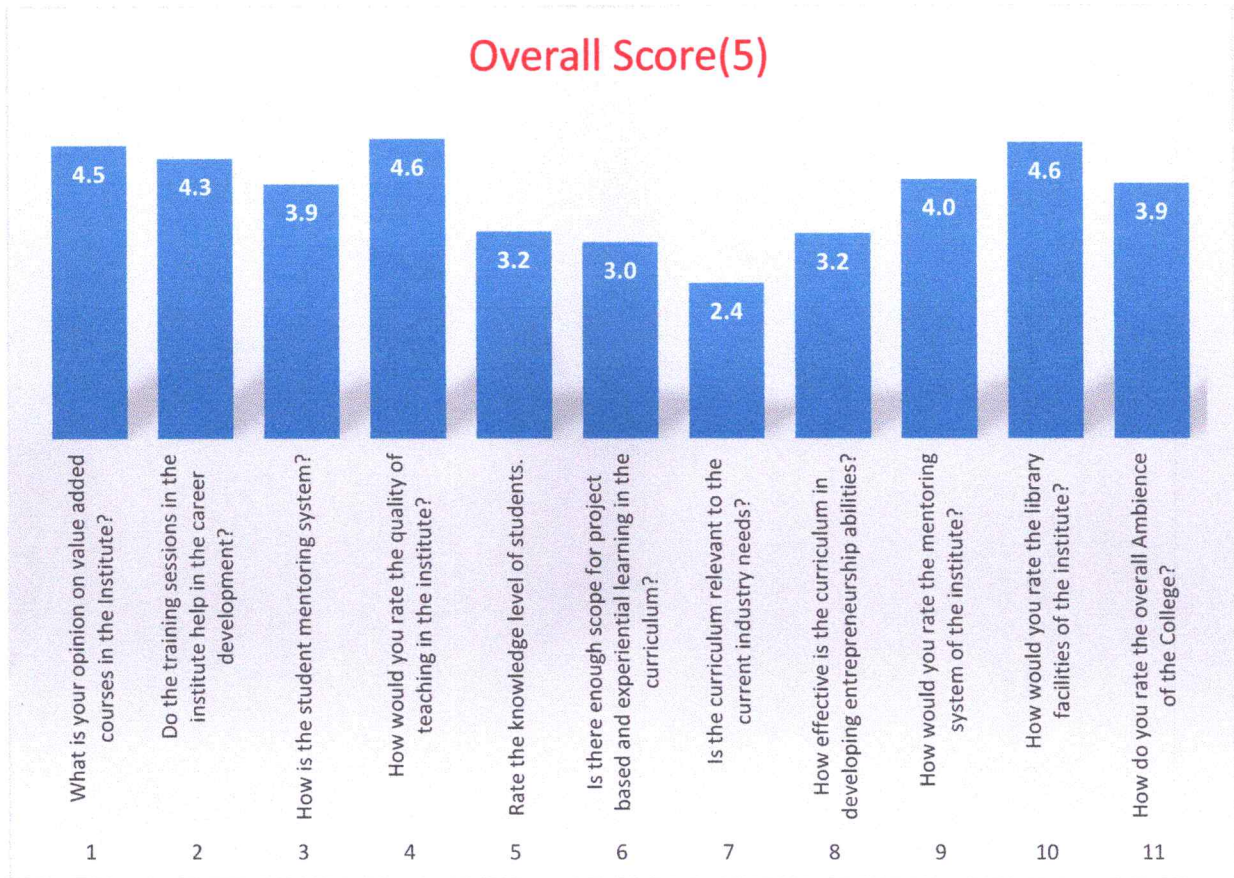

ANALYSIS REPORT:

Based on the feed-back given by thirty parents, the following analysis report has been prepared:

- Raise awareness on the use of core concepts in the industry setting through industrial visits.
- The employability skills of students have to be developed by exposing them to more skill-based training programs and platforms.
- The syllabus should be updated to reflect the current industry needs.
- The facilities in the canteen have to be upgraded and more variety food has to be provided.

PRINCIPAL

Avanthi Institute of Engineering and Technology

Avanthi Institute of Engg. & Tech
Gunthapally (V), Abdullapurmet (Mdl), R.R. Dist.



AVANTHI INSTITUTE OF ENGINEERING AND TECHNOLOGY

(Approved by AICTE, Recg. By Govt. of T.S & Affiliated to JNTUH, Hyderabad)

NAAC "B++" Accredited Institute

Gunthapally (V), Abdullapurmet(M), RR Dist, Near Ramoji Film City, Hyderabad -501512.

www.aietg.ac.in email: principal.avanthi@gmail.com

Consolidated Alumni Feedback on Curriculum & Ambience (2022-23)

The feed-back of Alumni was sought on various academic issues, learning environment, employability skills, working conditions and related issues to assess the learning standards and study environment of the institute. The opinion of Alumni was taken on whether they found the curriculum relevant and useful in their career. The Alumni were also asked about their opinion on the general ambience of the institute. We obtained the feed-back from the students on Google Sheets through online mode. A total of twenty-five Alumni participated in the survey and gave their feed-back.

The rating given is as follows:

Excellent-5, Very good-4, Good-3, Fair -2, Poor -1.

The range of rating is as follows:

Excellent- 4.6-5, Very Good-3.6-4.5, Good- 2.6-3.5, Fair-1.6-2.5, Poor-0-1.5

| S.No | Parameter | Excellent(5) | Very Good(4) | Good(3) | Fair(2) | Poor(1) | Overall Score(5) |
|------|--|--------------|--------------|---------|---------|---------|------------------|
| 1 | How satisfied are you with the institute course curriculum? | 4 | 20 | 0 | 1 | 0 | 3.4 |
| 2 | Do you feel that this curriculum is useful for the job market? | 19 | 3 | 2 | 1 | 0 | 3.8 |
| 3 | Does the institute have right testing and grading method? | 4 | 16 | 4 | 1 | 0 | 3.3 |
| 4 | How organized is the course in terms of the time frame, assessment, access to materials? | 21 | 2 | 1 | 0 | 1 | 3.9 |
| 5 | Does the curriculum leave enough room for latest trends in respective domains? | 2 | 6 | 15 | 1 | 1 | 2.7 |
| 6 | Did the faculty make use of adequate teaching and learning materials? | 4 | 18 | 2 | 0 | 1 | 3.3 |
| 7 | Does the college have well-equipped sporting facilities? | 4 | 15 | 4 | 1 | 1 | 3.2 |
| 8 | Does the college canteen meet hygiene and variety criteria? | 4 | 13 | 3 | 3 | 2 | 3.0 |

PRINCIPAL



AVANTHI INSTITUTE OF ENGINEERING AND TECHNOLOGY

(Approved by AICTE, Recg. By Govt. of T.S & Affiliated to JNTUH, Hyderabad)

NAAC "B++" Accredited Institute

Gunthapally (V), Abdullapurmet(M), RR Dist, Near Ramoji Film City, Hyderabad -501512.

www.aietg.ac.in email: principal.avanthi@gmail.com

| | | | | | | | |
|----|--|----|----|---|---|---|-----|
| 9 | Is the college library equipped enough to meet the latest learning needs? | 4 | 12 | 5 | 2 | 2 | 3.0 |
| 10 | Does the campus have a comprehensive security system? | 19 | 4 | 2 | 0 | 0 | 3.9 |
| 11 | How do you rate the overall education and general ambience of the college? | 7 | 15 | 2 | 0 | 1 | 3.4 |
| 12 | How do you rate other facilities and infrastructure of the college? | 5 | 10 | 8 | 2 | 0 | 3.1 |

Analysis of Alumni Feedback on Curriculum & Ambience

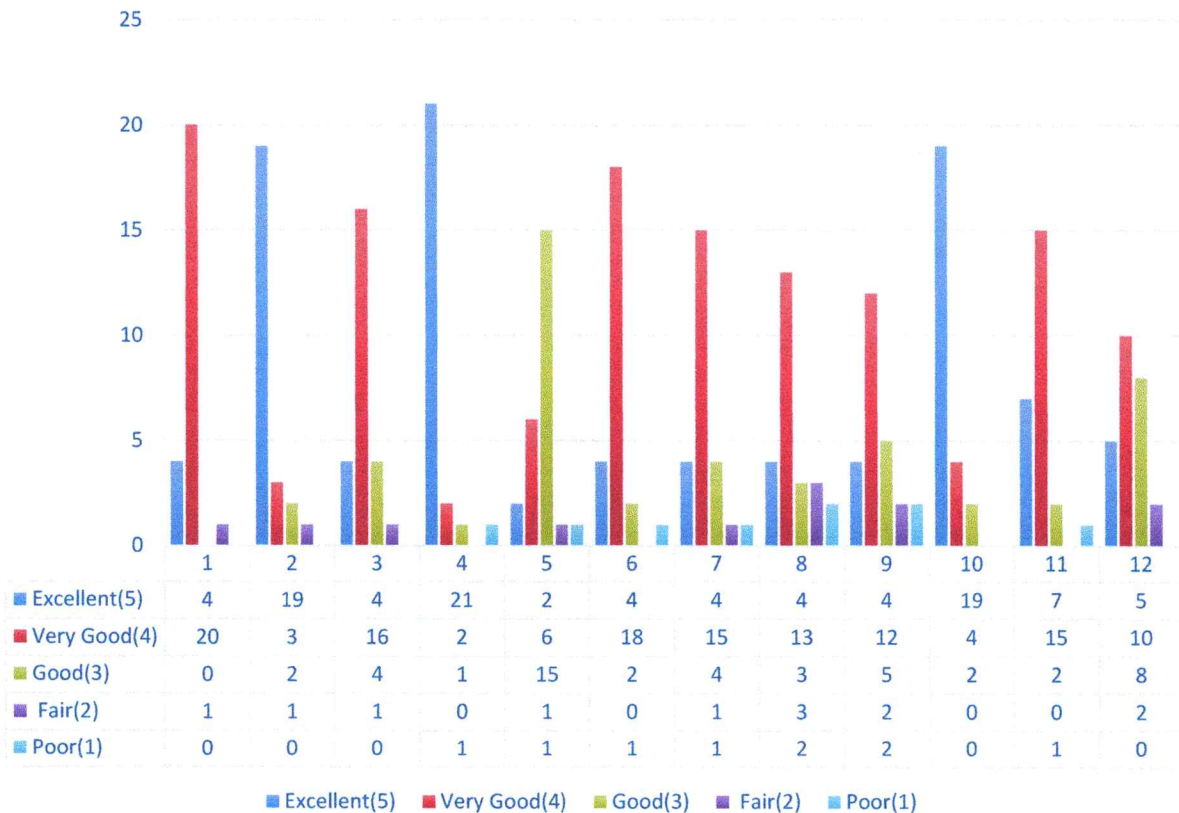

PRINCIPAL

Avanthi Institute of Engineering and Technology

Avanthi Institute of Engg. & Tech
Gunthapally (V), Abdullapurmet (Mdl), R.R. Dist.



AVANTHI INSTITUTE OF ENGINEERING AND TECHNOLOGY

(Approved by AICTE, Recg. By Govt. of T.S & Affiliated to JNTUH, Hyderabad)

NAAC "B++" Accredited Institute

Gunthapally (V), Abdullapurmet(M), RR Dist, Near Ramoji Film City, Hyderabad -501512.

www.aietg.ac.in email: principal.avanthi@gmail.com

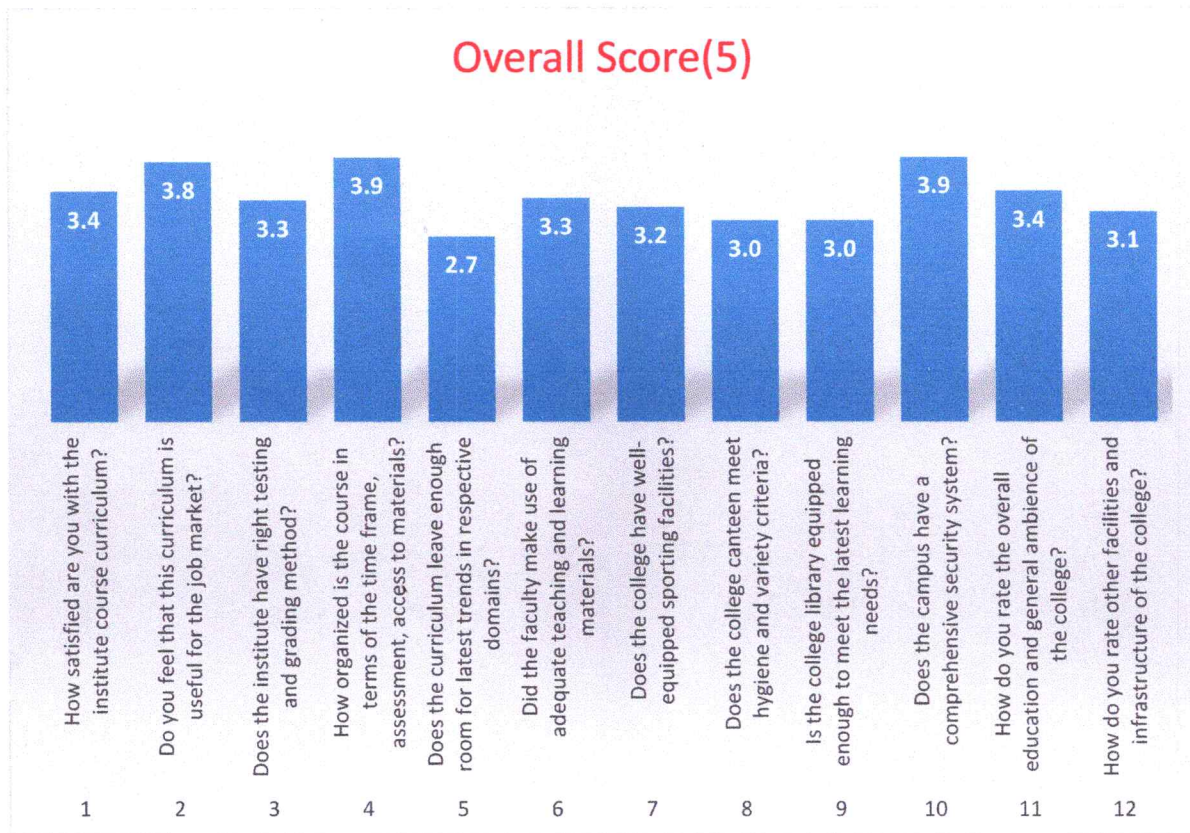

ANALYSIS REPORT:

Based on the feed-back given by twenty-five Alumni, the following analysis report has been prepared:

- Conduct value added courses on emerging technologies and industry specific skills.
- Workshop on modern tools usage for enabling the students to use them effectively.
- Organize a guest lecture on how to apply ethical principles in engineering practices.
- Exposure to more projects and application-oriented teaching has to be made compulsory to prepare the students to face future challenges.
- All efforts have to be made to provide a good ambience in the college to make the learning environment and the overall ambience stress-free and lively.
- Regular interactive sessions with alumni can update budding engineers with ongoing changes on the technical front and prepare them to face global challenges.

PRINCIPAL



AVANTHI INSTITUTE OF ENGINEERING AND TECHNOLOGY

(Approved by AICTE, Recg. By Govt. of T.S & Affiliated to JNTUH, Hyderabad)

NAAC "B++" Accredited Institute

Gunthapally (V), Abdullapurmet(M), RR Dist, Near Ramoji Film City, Hyderabad -501512.

www.aietg.ac.in email: principal.avanthi@gmail.com

Consolidated Students Feedback on Curriculum (2021-22)

The following questionnaire has been circulated among the students to obtain their feed-back on various academic and learning environment related issues. 1020 students have given their feed-back. The student's opinion was sought on the intelligibility and relevance of curriculum to the industry and job-market.

The rating given is as follows:

Excellent-5, Very good-4, Good-3, Fair -2, Poor -1.

The range of rating is as follows:

Excellent- 4.6-5, Very Good-3.6-4.5, Good- 2.6-3.5, Fair-1.6-2.5, Poor-0-1.5

| S.No | Parameter | Excellent(5) | Very Good(4) | Good(3) | Fair(2) | Poor(1) | Overall Score(5) |
|------|--|--------------|--------------|---------|---------|---------|------------------|
| 1 | How satisfied are you with the institute course curriculum? | 858 | 89 | 40 | 22 | 11 | 4.7 |
| 2 | Do you feel that this curriculum is useful for the job market? | 277 | 525 | 158 | 50 | 10 | 3.9 |
| 3 | Does the institute have right testing and grading method? | 151 | 705 | 120 | 25 | 19 | 3.9 |
| 4 | How organized is the course in terms of the time frame, assessment, access to materials? | 125 | 89 | 750 | 41 | 15 | 3.2 |
| 5 | What do you feel about the learning environment? | 145 | 125 | 684 | 45 | 21 | 3.3 |
| 6 | Did the faculty make use of adequate teaching and learning materials? | 181 | 685 | 116 | 26 | 12 | 4.0 |
| 7 | Does the institute encourage research-based learning activity? | 98 | 158 | 732 | 20 | 12 | 3.3 |
| 8 | How do you rate the length of the syllabus? | 230 | 652 | 91 | 32 | 15 | 4.0 |

PRINCIPAL

Avanthi Institute of Engineering and Technology

Avanthi Institute of Engg. & Tech
Gunthapally (V), Abdullapurmet (Mdl), R.R. Dist.



AVANTHI INSTITUTE OF ENGINEERING AND TECHNOLOGY

(Approved by AICTE, Regg. By Govt. of T.S & Affiliated to JNTUH, Hyderabad)

NAAC "B++" Accredited Institute

Gunthapally (V), Abdullapurmet(M), RR Dist, Near Ramoji Film City, Hyderabad -501512.

www.aietg.ac.in email: principal.avanathi@gmail.com

| | | | | | | | |
|----|---|-----|-----|-----|-----|----|------------|
| 9 | Rate the scope given for Self-learning activity centered learning & project-based learning. | 120 | 275 | 210 | 390 | 25 | 2.7 |
| 10 | Are the faculty members pro-active in their approach? | 145 | 575 | 240 | 50 | 10 | 3.7 |
| 11 | Is the curriculum useful to lifelong learning? | 498 | 299 | 185 | 29 | 9 | 4.2 |

Model Calculation:

1. How satisfied are you with the institute course curriculum?

➤ $(858*5)+(89*4)+(40*3)+(22*2)+(11*1)$

= $4290+356+120+44+11$

= 4821

➤ $4821/1020 = 4.7$

4.7 rating is given for Excellent

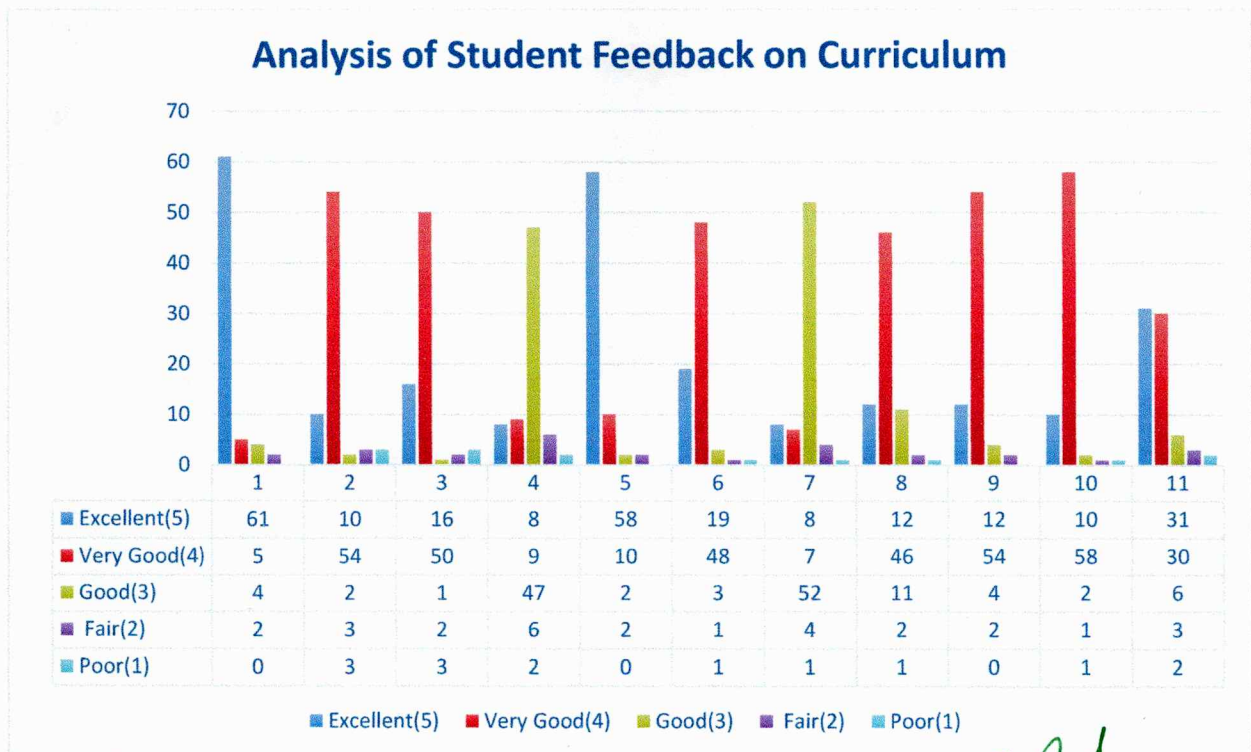

[Signature]
PRINCIPAL

Avanathi Institute of Engg. & Tech
Gunthapally (V), Abdullapurmet (Mdl), R.R. Dist.



AVANTHI INSTITUTE OF ENGINEERING AND TECHNOLOGY

(Approved by AICTE, Reg. By Govt. of T.S & Affiliated to JNTUH, Hyderabad)

NAAC "B++" Accredited Institute

Gunthapally (V), Abdullapurmet(M), RR Dist, Near Ramoji Film City, Hyderabad -501512.

www.aietg.ac.in email: principal.avanthi@gmail.com

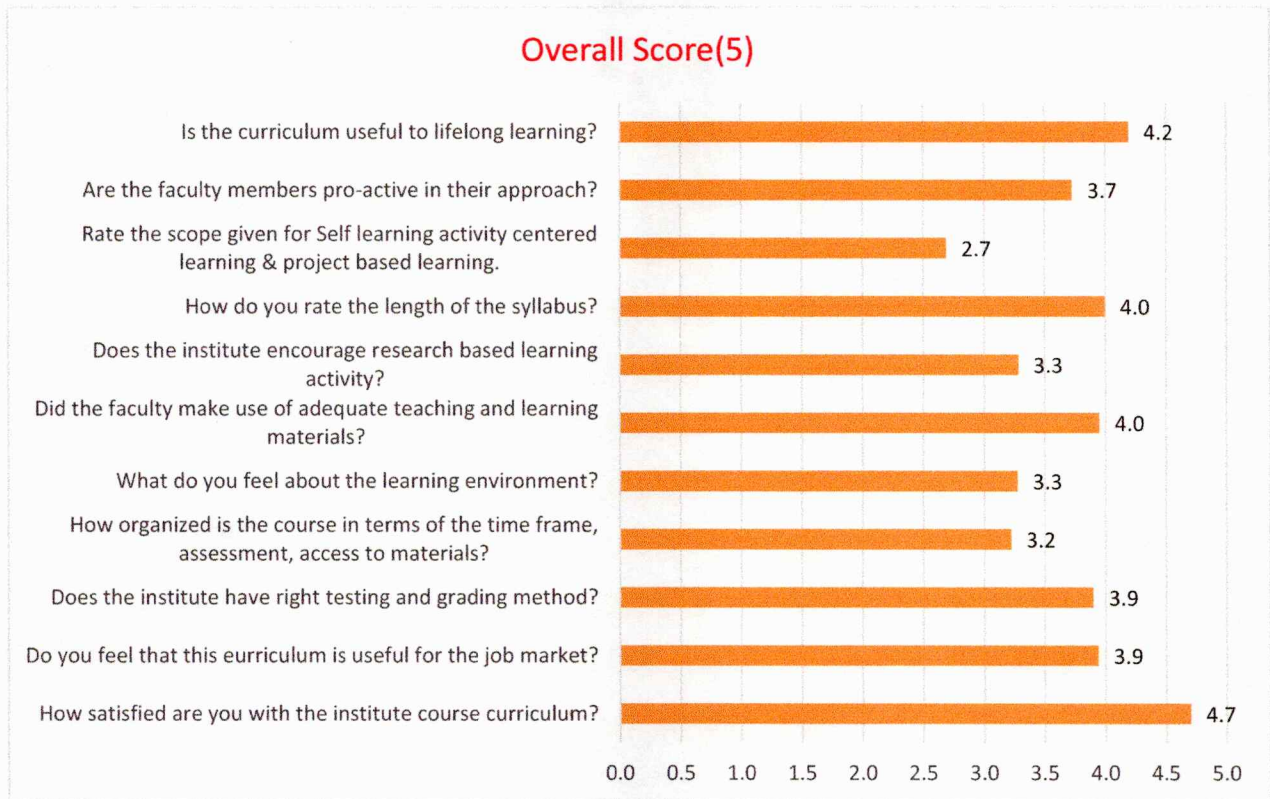

ANALYSIS REPORT:

Based on the feed-back given by One thousand and Twenty students, the following analysis report has been prepared:

- Need more guest lectures on latest topics to be organized.
- Need more career guidance.
- Integrate project-based learning and education into the classroom.
- The curriculum has to be broad-based to include more up-to-date knowledge in all domains and emphasis has to be given on those topics which have relevance to the current job-market.
- New topics should be included in the syllabus to reduce the gap between the industry and academia.
- More workshops, seminars and talks have to be arranged to make the students keep in touch with the latest developments in their branch of engineering.

PRINCIPAL

Avanthi Institute of Engg. & Tech
Gunthapally (V), Abdullapurmet (Mdl), R.R. Dist.



PRINCIPAL

PRINCIPAL
Avanthi Institute of Engg. & Tech
Gunthapally (V), Abdullapurmet (Mdl), R.R. Dist.



AVANTHI INSTITUTE OF ENGINEERING AND TECHNOLOGY

(Approved by AICTE, Reg. By Govt. of T.S & Affiliated to JNTUH, Hyderabad)

NAAC "B++" Accredited Institute

Gunthapally (V), Abdullapurmet(M), RR Dist, Near Ramoji Film City, Hyderabad -501512.

www.aietg.ac.in email: principal.avanthi@gmail.com

Consolidated Alumni Feedback on Curriculum (2021-22)

The feed-back of Alumni was sought on various academic issues, learning environment, employability skills, working conditions and related issues to assess the learning standards and study environment of the institute. A total of Forty-two Alumni participated in the survey and gave their feed-back.

The rating given is as follows:

Excellent-5, Very good-4, Good-3, Fair -2, Poor -1.

The range of rating is as follows:

Excellent- 4.6-5, Very Good-3.6-4.5, Good- 2.6-3.5, Fair-1.6-2.5, Poor-0-1.5

| S.No | Parameter | Excellent(5) | Very Good(4) | Good(3) | Fair(2) | Poor(1) | Overall Score(5) |
|------|---|--------------|--------------|---------|---------|---------|------------------|
| 1 | How satisfied are you with the institute course curriculum? | 32 | 4 | 4 | 2 | 0 | 4.6 |
| 2 | Do you feel that this curriculum is useful for the job market? | 10 | 24 | 2 | 3 | 3 | 3.8 |
| 3 | Does the institute have right testing and grading method? | 16 | 20 | 1 | 2 | 3 | 4.0 |
| 4 | How organized is the course in terms of the time frame, Assessment. access to materials? | 8 | 9 | 17 | 6 | 2 | 3.4 |
| 5 | What do you feel about the learning environment? | 28 | 10 | 2 | 2 | 0 | 4.5 |
| 6 | Did the faculty make use of adequate teaching and learning materials? | 9 | 28 | 3 | 1 | 1 | 4.0 |
| 7 | Does the institute encourage research-based learning activity? | 8 | 7 | 22 | 4 | 1 | 3.4 |
| 8 | How do you rate the length of the syllabus? | 12 | 16 | 11 | 2 | 1 | 3.9 |
| 9 | Rate the scope given for Self-learning activity centered learning & project-based learning. | 12 | 24 | 4 | 2 | 0 | 4.1 |



AVANTHI INSTITUTE OF ENGINEERING AND TECHNOLOGY

(Approved by AICTE, Recg. By Govt. of T.S & Affiliated to JNTUH, Hyderabad)

NAAC "B++" Accredited Institute

Gunthapally (V), Abdullapurmet(M), RR Dist, Near Ramoji Film City, Hyderabad -501512.

www.aietg.ac.in email: principal.avanthi@gmail.com

| | | | | | | | |
|----|---|----|----|---|---|---|------------|
| 10 | Are the faculty members pro-active in their approach? | 10 | 28 | 2 | 1 | 1 | 4.1 |
| 11 | Is the curriculum useful to lifelong learning? | 16 | 15 | 6 | 3 | 2 | 4.0 |

Analysis of Alumni Feedback on Curriculum

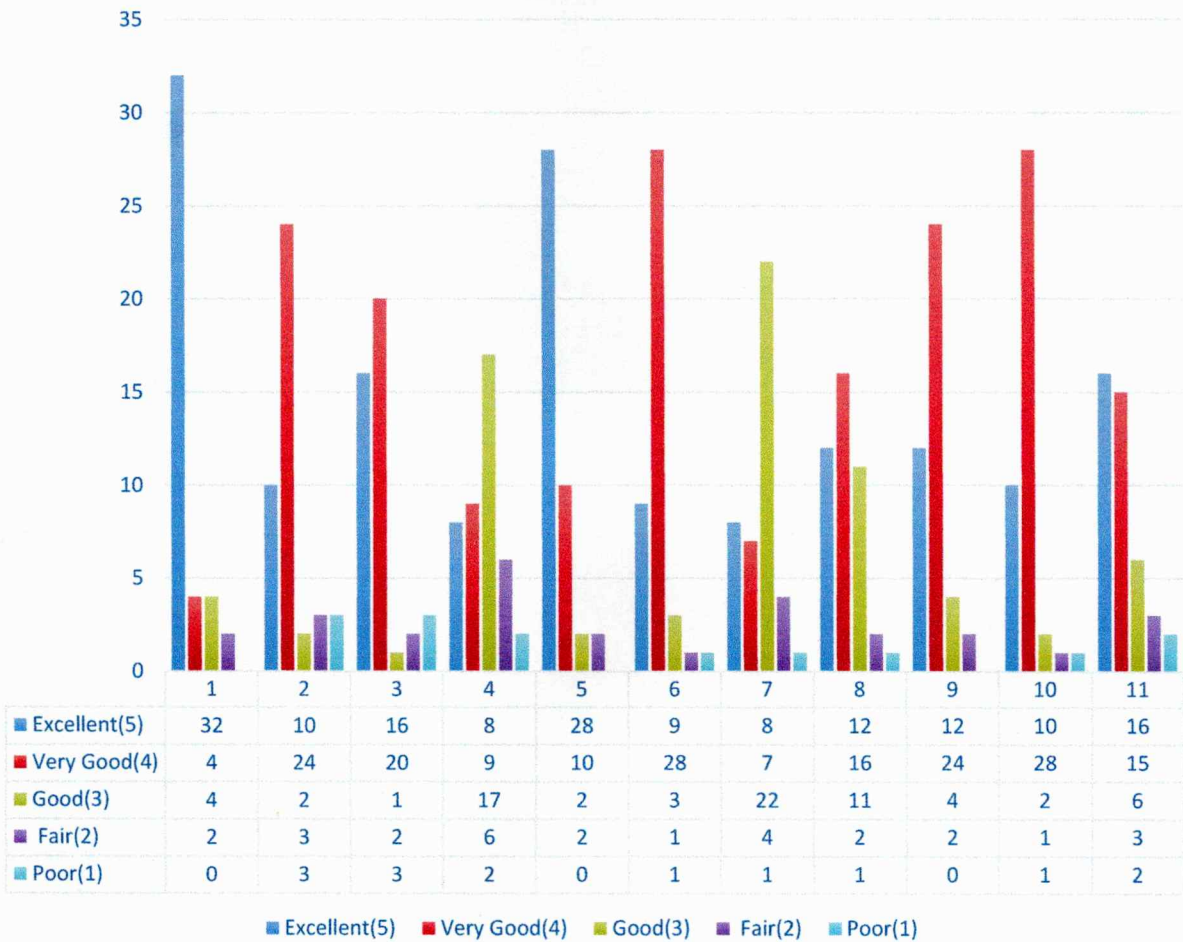

PRINCIPAL

Avanthi Institute of Engg. & Tech
Gunthapally (V), Abdullapurmet (Mdl), R.R. Dist.



AVANTHI INSTITUTE OF ENGINEERING AND TECHNOLOGY

(Approved by AICTE, Reg. By Govt. of T.S & Affiliated to JNTUH, Hyderabad)

NAAC "B++" Accredited Institute

Gunthapally (V), Abdullapurmet(M), RR Dist, Near Ramoji Film City, Hyderabad -501512.

www.aietg.ac.in email: principal.avanthi@gmail.com

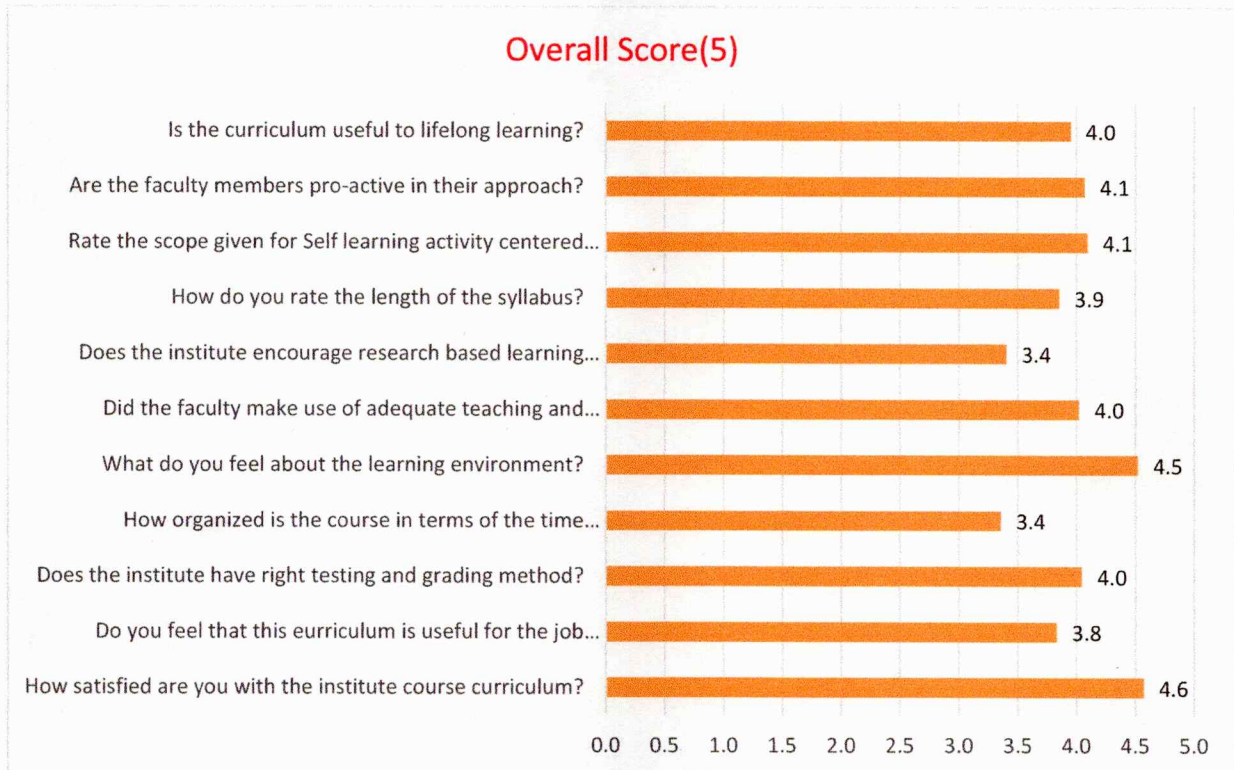

ANALYSIS REPORT:

Based on the feed-back given by Forty-two Alumni, the following analysis report has been prepared:

- The syllabus has to be modified according to industry demands.
- Need emphasis on entrepreneur skills.
- Conduct a workshop on modern tools usage for enabling the students to use them effectively.
- Need more emphasis on career counselling.
- Integrate project-based learning and education into the classroom.

PRINCIPAL
Avanthi Institute of Engg. & Tech
Gunthapally (V), Abdullapurmet (Mdl), R.R. Dist.

PRINCIPAL
PRINCIPAL
Avanthi Institute of Engg. & Tech
Gunthapally (V), Abdullapurmet (Mdl), R.R. Dist.

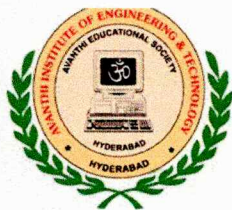

AVANTHI INSTITUTE OF ENGINEERING AND TECHNOLOGY

(Approved by AICTE, Recg. By Govt. of T.S & Affiliated to JNTUH, Hyderabad)

NAAC "B++" Accredited Institute

Gunthapally (V), Abdullapurmet(M), RR Dist, Near Ramoji Film City, Hyderabad -501512.

www.aietg.ac.in email: principal.avanthi@gmail.com

Consolidated Teachers Feedback on Curriculum (2021-22)

The feed-back of teachers was sought on various academic issues, learning environment, employability skills, working conditions and related issues to assess the learning standards and study environment of the institute. A total of Sixty-four teachers participated in the survey and gave their feed-back.

The rating given is as follows:

Excellent-5, Very good-4, Good-3, Fair -2, Poor -1.

The range of rating is as follows:

Excellent- 4.6-5, Very Good-3.6-4.5, Good- 2.6-3.5, Fair-1.6-2.5, Poor-0-1.5

| S.No | Parameter | Excellent(5) | Very Good(4) | Good(3) | Fair(2) | Poor(1) | Overall Score(5) |
|------|---|--------------|--------------|---------|---------|---------|------------------|
| 1 | Employability skills are given weightage in curriculum design and development | 9 | 43 | 8 | 3 | 1 | 3.9 |
| 2 | Enough freedom is given to the faculty members to contribute in curriculum design and development. | 10 | 25 | 22 | 5 | 2 | 3.6 |
| 3 | The system followed by the university for designing and developing the curriculum is effective. | 6 | 38 | 6 | 12 | 2 | 3.5 |
| 4 | The curriculum is being updated from time to time | 7 | 41 | 8 | 5 | 3 | 3.7 |
| 5 | Inputs from industry will help design and improve course outcomes. | 22 | 16 | 8 | 13 | 5 | 3.6 |
| 6 | How effective is the curriculum in developing analytical and problem-solving skills? | 15 | 26 | 18 | 3 | 2 | 3.8 |
| 7 | Does the curriculum include value added course/soft skills/domain specific electives for enhancing constructive learning? | 6 | 41 | 11 | 4 | 2 | 3.7 |

[Handwritten Signature]

PRINCIPAL

Avanthi Institute of Engineering and Technology

Avanthi Institute of Engg. & Tech
Gunthapally (V), Abdullapurmet (Mdl), R.R. Dist.



AVANTHI INSTITUTE OF ENGINEERING AND TECHNOLOGY

(Approved by AICTE, Recg. By Govt. of T.S & Affiliated to JNTUH, Hyderabad)

NAAC "B++" Accredited Institute

Gunthapally (V), Abdullapurmet(M), RR Dist, Near Ramoji Film City, Hyderabad -501512.

www.aietg.ac.in email: principal.avanthi@gmail.com

| | | | | | | | |
|----|--|----|----|----|----|---|------------|
| 8 | Do you have enough freedom to adopt innovative teaching-learning practices? | 45 | 8 | 5 | 4 | 2 | 4.4 |
| 9 | Are the ICT facilities provided by the institute in class-rooms and laboratories good enough? | 27 | 20 | 8 | 5 | 4 | 4.0 |
| 10 | Does the institute provide financial assistance to faculty in order to promote research activity? | 28 | 20 | 10 | 5 | 1 | 4.1 |
| 11 | Does the Institute provide library internet facility and computerized cataloguing with subscription to open access journals? | 33 | 12 | 12 | 5 | 2 | 4.1 |
| 12 | Is there effective implementation of institution level policies for the benefit of its stakeholders? | 26 | 12 | 11 | 13 | 2 | 3.7 |

Analysis of Teachers Feedback on Curriculum

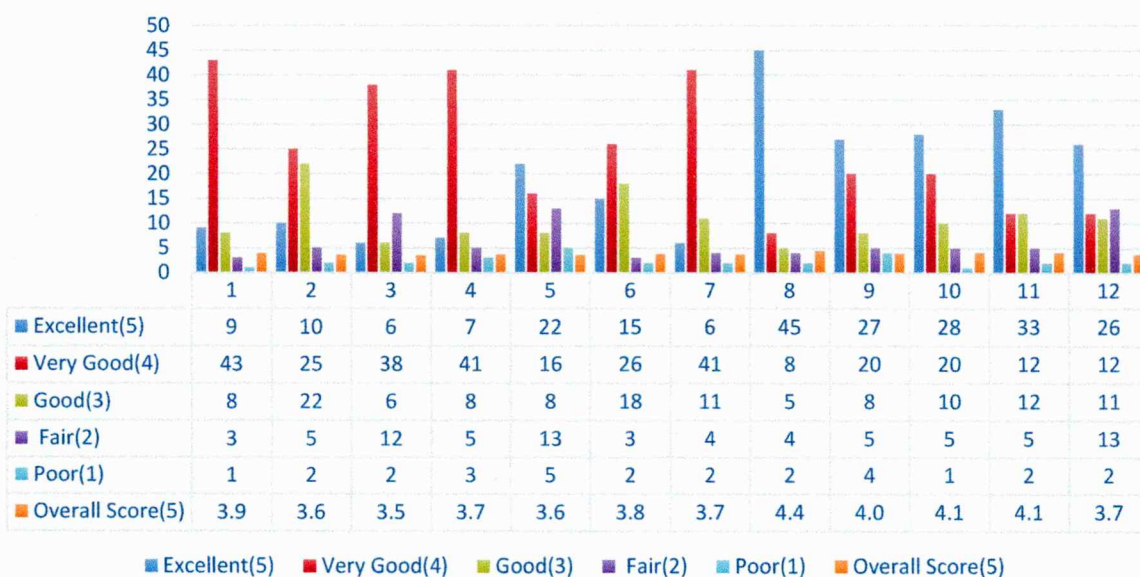

(Handwritten Signature)

PRINCIPAL



AVANTHI INSTITUTE OF ENGINEERING AND TECHNOLOGY

(Approved by AICTE, Recg. By Govt. of T.S & Affiliated to JNTUH, Hyderabad)

NAAC "B++" Accredited Institute

Gunthapally (V), Abdullapurmet(M), RR Dist, Near Ramoji Film City, Hyderabad -501512.

www.aietg.ac.in email: principal.avanthi@gmail.com

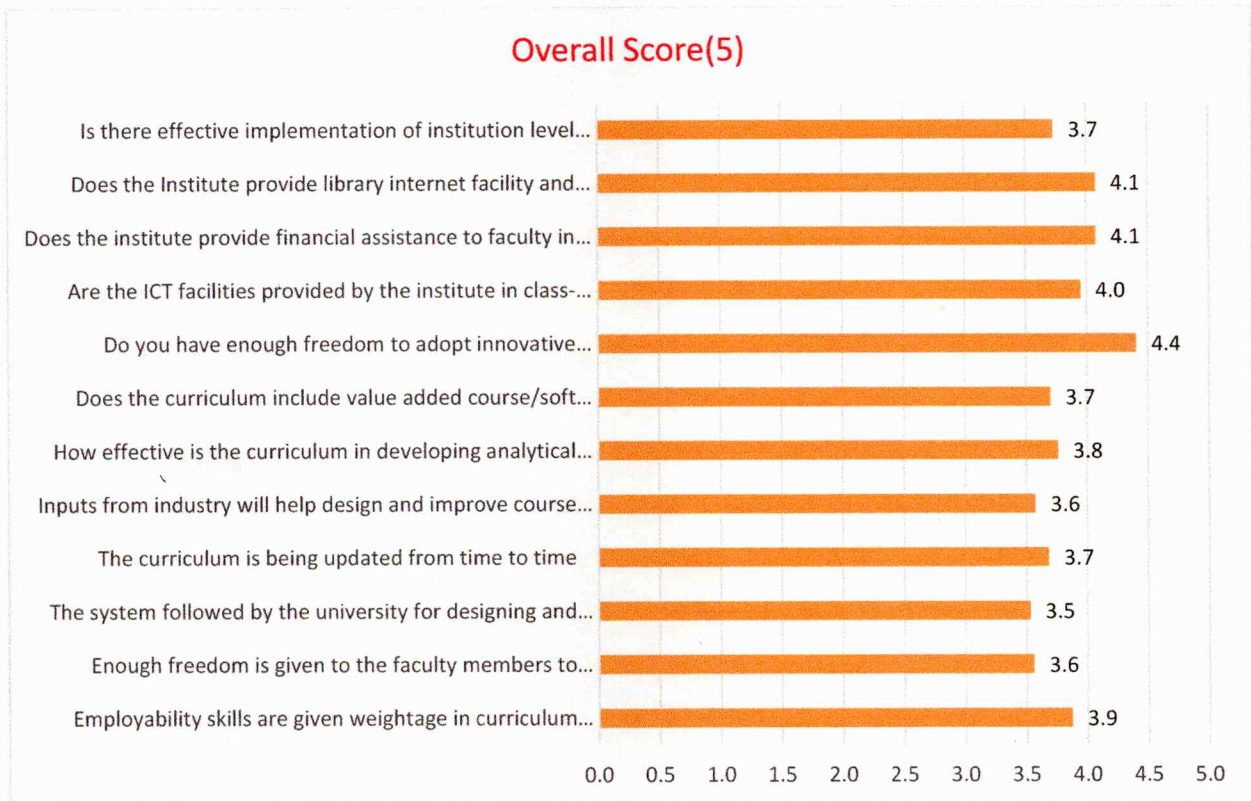

ANALYSIS REPORT:

Based on the feed-back given by Sixty-four teachers, the following analysis report has been prepared:

- More workshops to be organized on latest technologies.
- Student should get more scope for experiential learning.
- Emphasis should be given on research mythologies that align with industry needs.
- More industrial visits to be organized
- Inputs from industry are constantly sought to make the course outcomes better.

PRINCIPAL
Avanthi Institute of Engg. & Tech
Gunthapally (V), Abdullapurmet (Mdl), R.R. Dist.

PRINCIPAL
PRINCIPAL
Avanthi Institute of Engg. & Tech
Gunthapally (V), Abdullapurmet (Mdl), R.R. Dist.



AVANTHI INSTITUTE OF ENGINEERING AND TECHNOLOGY

(Approved by AICTE, Regd. By Govt. of T.S & Affiliated to JNTUH, Hyderabad)

NAAC "B++" Accredited Institute

Gunthapally (V), Abdullapurmet(M), RR Dist, Near Ramoji Film City, Hyderabad -501512.

www.aietg.ac.in email: principal.avanthi@gmail.com

Consolidated Employers Feedback on Curriculum (2021-22)

Various reputed companies have visited AVIH campus and recruited its students for their companies. The employers have expressed their satisfaction at the academic and placement training of the institution.

A total of Fifteen employers representing different companies participated in the survey and gave their feed-back.

The rating given is as follows:

Excellent-5, Very good-4, Good-3, Fair -2, Poor -1.

The range of rating is as follows:

Excellent- 4.6-5, Very Good-3.6-4.5, Good- 2.6-3.5, Fair-1.6-2.5, Poor-0-1.5

| S.No | Parameter | Excellent(5) | Very Good(4) | Good(3) | Fair(2) | Poor(1) | Overall Score(5) |
|------|--|--------------|--------------|---------|---------|---------|------------------|
| 1 | Does the curriculum meet the requirements of the industry? | 13 | 1 | 0 | 1 | 0 | 4.7 |
| 2 | Rate the applicability of tools /activities/case studies presented in curriculum. Do they facilitate more employability skills among the students? | 1 | 11 | 1 | 1 | 1 | 3.7 |
| 3 | How effective is the curriculum in developing analytical and problem-solving skills? | 1 | 12 | 1 | 1 | 0 | 3.9 |
| 4 | Does the curriculum include value added courses/soft skill training /domain specific electives for enhancing constructive learning? | 1 | 1 | 11 | 2 | 0 | 3.1 |
| 5 | Rate the scope of syllabus in enhancing entrepreneurship skills/lifelong learning human values and ethics. | 3 | 9 | 1 | 2 | 0 | 3.9 |
| 6 | Curriculum reflects current trends and practices in the respective disciplines. | 13 | 0 | 1 | 0 | 1 | 4.6 |
| 7 | The academic initiatives of the institute contribute towards achieving the mission and vision of the institute | 1 | 4 | 8 | 1 | 1 | 3.2 |



AVANTHI INSTITUTE OF ENGINEERING AND TECHNOLOGY

(Approved by AICTE, Recg. By Govt. of T.S & Affiliated to JNTUH, Hyderabad)

NAAC "B++" Accredited Institute

Gunthapally (V), Abdullapurmet(M), RR Dist, Near Ramoji Film City, Hyderabad -501512.

www.aietg.ac.in email: principal.avanthi@gmail.com

| | | | | | | | |
|----|--|---|----|----|---|---|------------|
| 8 | Rate the proficiency of our students in adapting to industry requirements. | 1 | 3 | 9 | 1 | 1 | 3.1 |
| 9 | The curriculum facilitates an overall holistic development of the student. | 3 | 10 | 1 | 1 | 0 | 4.0 |
| 10 | How do you rate the mentoring of the students? | 1 | 6 | 6 | 1 | 1 | 3.3 |
| 11 | Rate the overall performance of the institute in shaping the career of the students? | 2 | 1 | 11 | 0 | 1 | 3.2 |
| 12 | Rate the ethical conduct and professional behavior of the students. | 2 | 5 | 6 | 1 | 1 | 3.4 |

Analysis of Employers Feedback on Curriculum

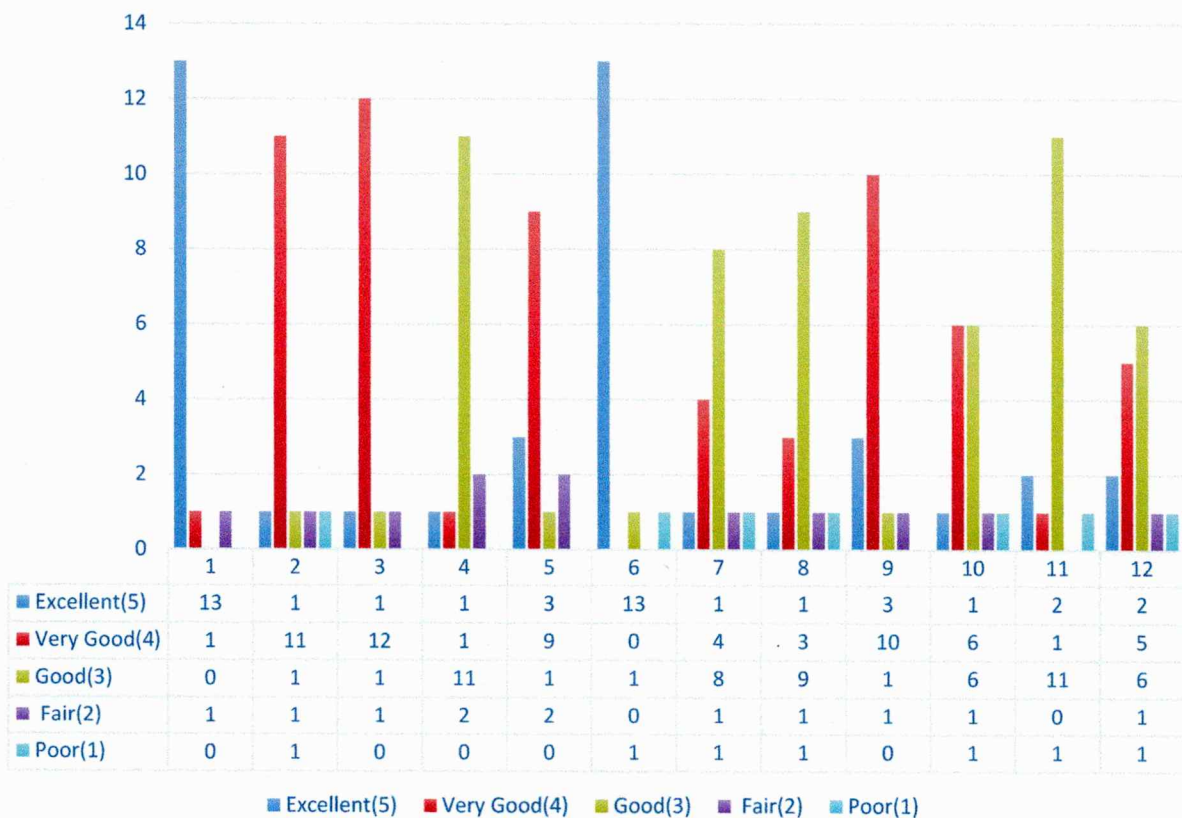

(Signature)

PRINCIPAL

Avanthi Institute of Engg. & Tech

Gunthapally (V), Abdullapurmet (M), R.R. Dist.



AVANTHI INSTITUTE OF ENGINEERING AND TECHNOLOGY

(Approved by AICTE, Recg. By Govt. of T.S & Affiliated to JNTUH, Hyderabad)

NAAC "B++" Accredited Institute

Gunthapally (V), Abdullapurmet(M), RR Dist, Near Ramoji Film City, Hyderabad -501512.

www.aietg.ac.in email: principal.avanthi@gmail.com

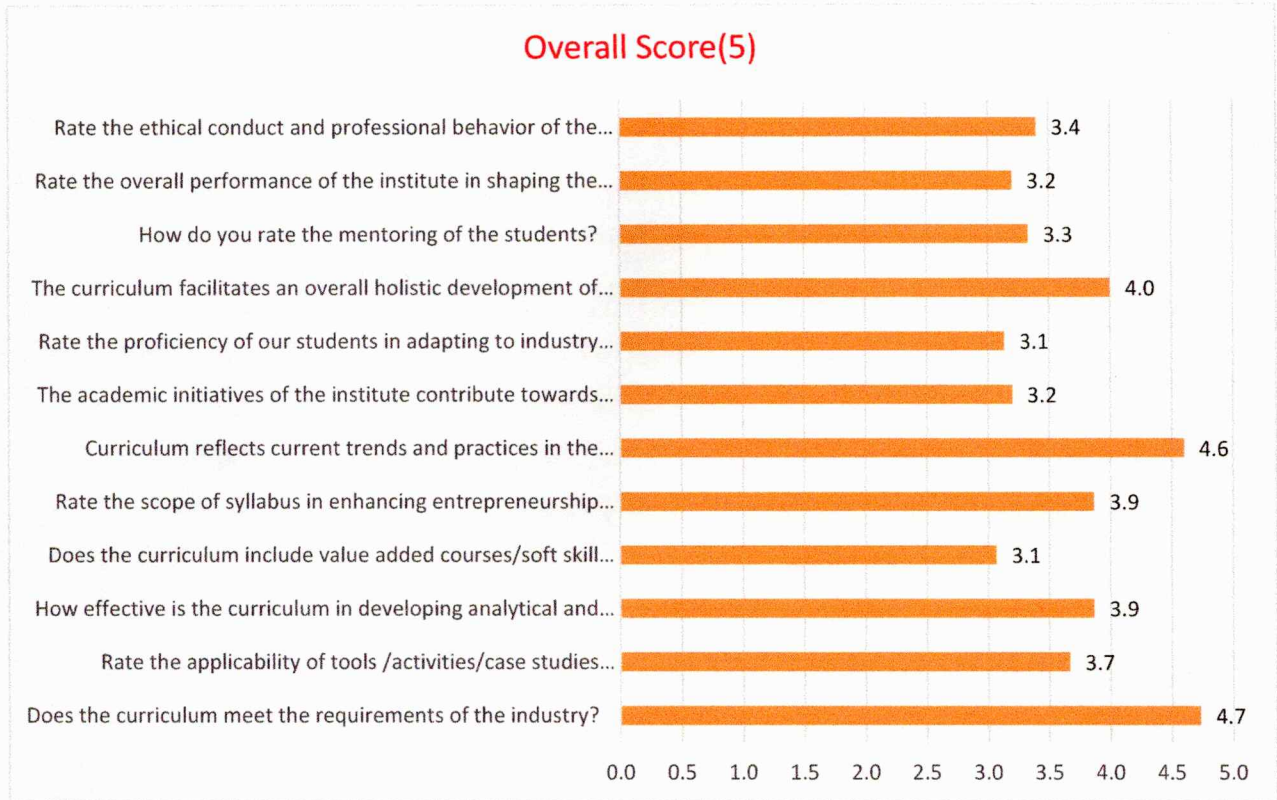

ANALYSIS REPORT:

Based on the feed-back given by Fifteen employers, the following analysis report has been prepared:

- Expose students to real time applications.
- Update the students to enable them to meet the current IT needs.
- Soft skills and training should be provided for the students.
- They should be more emphasis on interdisciplinary and multidisciplinary research.

PRINCIPAL
Avanthi Institute of Engg. & Tech
Gunthapally (V), Abdullapurmet (Mdl), R.R. Dist.

PRINCIPAL
PRINCIPAL
Avanthi Institute of Engg. & Tech
Gunthapally (V), Abdullapurmet (Mdl), R.R. Dist.



AVANTHI INSTITUTE OF ENGINEERING AND TECHNOLOGY

(Approved by AICTE, Recg. By Govt. of T.S & Affiliated to JNTUH, Hyderabad)

NAAC "B++" Accredited Institute

Gunthapally (V), Abdullapurmet(M), RR Dist, Near Ramoji Film City, Hyderabad -501512.

www.aietg.ac.in email: principal.avanthi@gmail.com

Consolidated Students Feedback on Curriculum (2020-21)

The following questionnaire has been circulated among the students to obtain their feed-back on various academic and learning environment related issues. 965 students have given their feed-back. The student's opinion was sought on the intelligibility and relevance of curriculum to the industry and job-market.

The rating given is as follows:

Excellent-5, Very good-4, Good-3, Fair -2, Poor -1.

The range of rating is as follows:

Excellent- 4.6-5, Very Good-3.6-4.5, Good- 2.6-3.5, Fair-1.6-2.5, Poor-0-1.5

| S.No | Parameter | Excellent(5) | Very Good(4) | Good(3) | Fair(2) | Poor(1) | Overall Score(5) |
|------|--|--------------|--------------|---------|---------|---------|------------------|
| 1 | How satisfied are you with the institute course curriculum? | 818 | 46 | 48 | 44 | 9 | 4.6 |
| 2 | Do you feel that this curriculum is useful for the job market? | 277 | 275 | 310 | 78 | 25 | 3.6 |
| 3 | Does the institute have right testing and grading method? | 219 | 612 | 90 | 25 | 19 | 4.0 |
| 4 | How organized is the course in terms of the time frame, assessment, access to materials? | 125 | 82 | 701 | 42 | 15 | 3.2 |
| 5 | What do you feel about the learning environment? | 147 | 125 | 621 | 48 | 24 | 3.3 |
| 6 | Did the faculty make use of adequate teaching and learning materials? | 179 | 629 | 119 | 24 | 14 | 3.9 |
| 7 | Does the institute encourage research-based learning activity? | 129 | 109 | 693 | 22 | 12 | 3.3 |
| 8 | How do you rate the length of the syllabus? | 228 | 602 | 90 | 31 | 14 | 4.0 |



AVANTHI INSTITUTE OF ENGINEERING AND TECHNOLOGY

(Approved by AICTE, Regd. By Govt. of T.S & Affiliated to JNTUH, Hyderabad)

NAAC "B++" Accredited Institute

Gunthapally (V), Abdullapurmet(M), RR Dist, Near Ramoji Film City, Hyderabad -501512.

www.aietg.ac.in email: principal.avanthi@gmail.com

| | | | | | | | |
|----|---|-----|-----|-----|-----|----|-----|
| 9 | Rate the scope given for Self-learning activity centered learning & project-based learning. | 177 | 327 | 285 | 155 | 21 | 3.3 |
| 10 | Are the faculty members pro-active in their approach? | 151 | 559 | 195 | 45 | 15 | 3.8 |
| 11 | Is the curriculum useful to lifelong learning? | 294 | 185 | 448 | 29 | 9 | 3.7 |

Model Calculation:

1. How satisfied are you with the institute course curriculum?

$$\text{➤ } (818*5)+(46*4)+(48*3)+(44*2)+(9*1)$$

$$= 4090+184+144+88+9$$

$$= 4515$$

$$\text{➤ } 4515/965 = 4.6$$

4.6 rating is given for Excellent

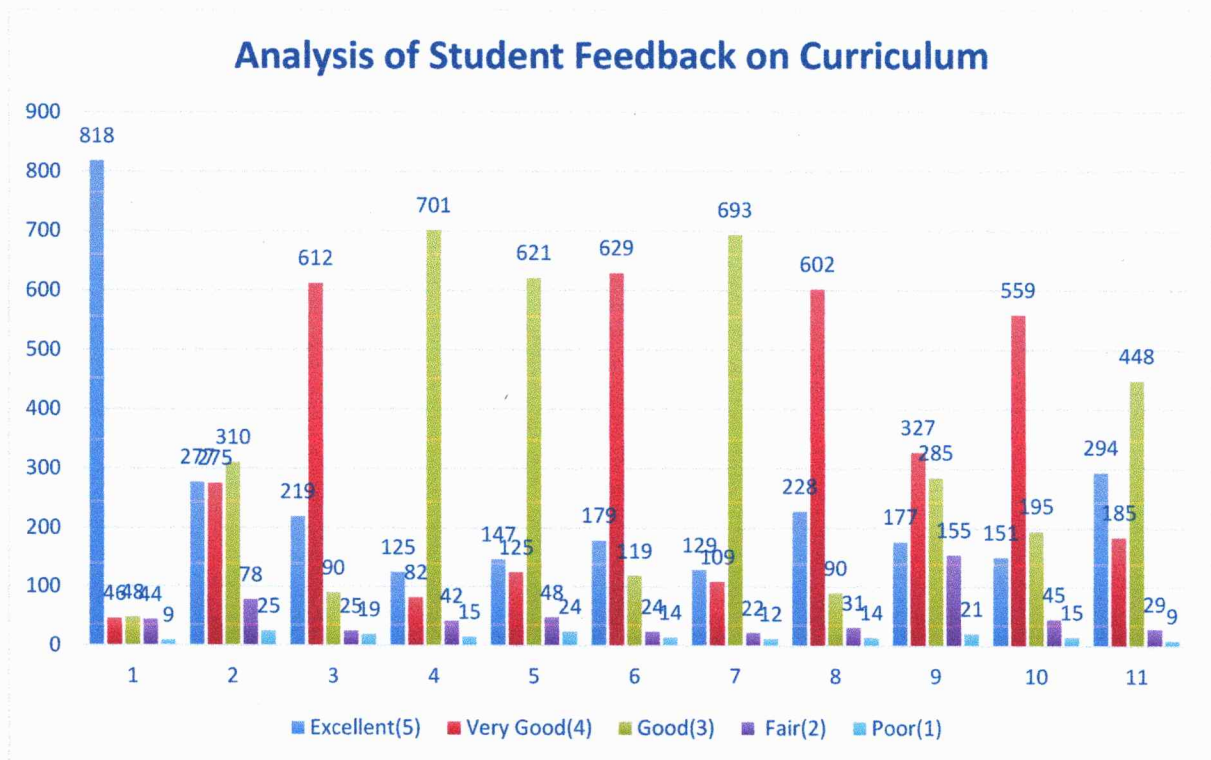

(Signature)

PRINCIPAL

Avanthi Institute of Engineering and Technology

Avanthi Institute of Engg. & Tech
Gunthapally (V), Abdullapurmet (Mdl), R.R. Dist.



AVANTHI INSTITUTE OF ENGINEERING AND TECHNOLOGY

(Approved by AICTE, Recg. By Govt. of T.S & Affiliated to JNTUH, Hyderabad)

NAAC "B++" Accredited Institute

Gunthapally (V), Abdullapurmet(M), RR Dist, Near Ramoji Film City, Hyderabad -501512.

www.aietg.ac.in email: principal.avanathi@gmail.com

Overall Score(5)

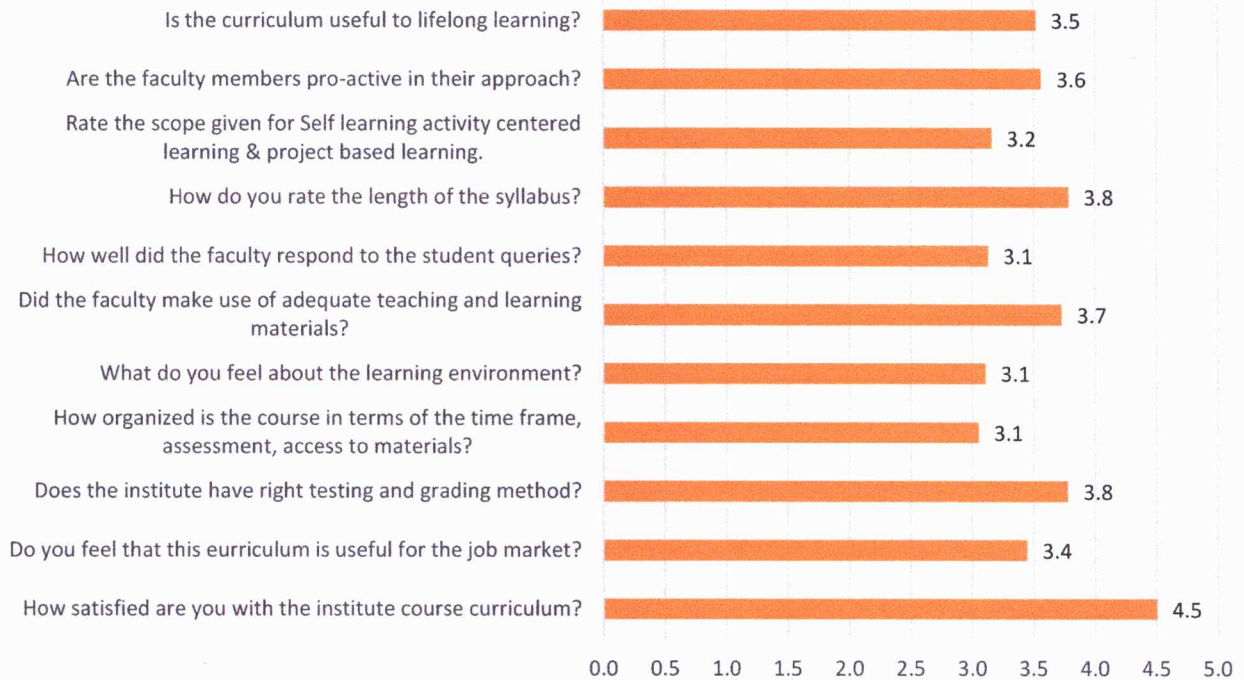

ANALYSIS REPORT:

Based on the feed-back given by Nine hundred and sixty-five students, the following analysis report has been prepared:

- Need more emphasis on Research Methodologies.
- Need motivation on career guidance.
- Need more awareness on Latest tools and technologies.
- Need more guest lectures on latest topics

PRINCIPAL

PRINCIPAL
Avanathi Institute of Engg. & Tech
Gunthapally (V), Abdullapurmet (Mdl), R.R. Dist.

PRINCIPAL
Avanathi Institute of Engg. & Tech
Gunthapally (V), Abdullapurmet (Mdl), R.R. Dist.



AVANTHI INSTITUTE OF ENGINEERING AND TECHNOLOGY

(Approved by AICTE, Regd. By Govt. of T.S & Affiliated to JNTUH, Hyderabad)

NAAC "B++" Accredited Institute

Gunthapally (V), Abdullapurmet(M), RR Dist, Near Ramoji Film City, Hyderabad -501512.

www.aietg.ac.in email: principal.avanthi@gmail.com

Consolidated Alumni Feedback on Curriculum (2020-21)

The feed-back of Alumni was sought on various academic issues, learning environment, employability skills, working conditions and related issues to assess the learning standards and study environment of the institute. A total of 38 Alumni participated in the survey and gave their feed-back.

The rating given is as follows:

Excellent-5, Very good-4, Good-3, Fair -2, Poor -1.

The range of rating is as follows:

Excellent- 4.6-5, Very Good-3.6-4.5, Good- 2.6-3.5, Fair-1.6-2.5, Poor-0-1.5

| S.No | Parameter | Excellent(5) | Very Good(4) | Good(3) | Fair(2) | Poor(1) | Overall Score(5) |
|------|---|--------------|--------------|---------|---------|---------|------------------|
| 1 | How satisfied are you with the institute course curriculum? | 28 | 3 | 4 | 3 | 0 | 4.0 |
| 2 | Do you feel that this curriculum is useful for the job market? | 11 | 19 | 5 | 1 | 2 | 3.6 |
| 3 | Does the institute have right testing and grading method? | 15 | 18 | 1 | 2 | 2 | 3.7 |
| 4 | How organized is the course in terms of the time frame, Assessment. access to materials? | 16 | 12 | 6 | 3 | 1 | 3.6 |
| 5 | What do you feel about the learning environment? | 28 | 7 | 1 | 2 | 0 | 4.2 |
| 6 | Did the faculty make use of adequate teaching and learning materials? | 24 | 10 | 2 | 1 | 1 | 4.0 |
| 7 | Does the institute encourage research-based learning activity? | 18 | 7 | 8 | 4 | 1 | 3.6 |
| 8 | How do you rate the length of the syllabus? | 10 | 13 | 9 | 4 | 2 | 3.3 |
| 9 | Rate the scope given for Self-learning activity centered learning & project-based learning. | 11 | 17 | 3 | 5 | 2 | 3.4 |

PRINCIPAL

Avanthi Institute of Engineering and Technology

Avanthi Institute of Engg. & Tech
Gunthapally (V), Abdullapurmet (Mdl), R.R. Dist.



AVANTHI INSTITUTE OF ENGINEERING AND TECHNOLOGY

(Approved by AICTE, Regd. By Govt. of T.S & Affiliated to JNTUH, Hyderabad)

NAAC "B++" Accredited Institute

Gunthapally (V), Abdullapurmet(M), RR Dist, Near Ramoji Film City, Hyderabad -501512.

www.aietg.ac.in email: principal.avanthi@gmail.com

| | | | | | | | |
|----|---|---|----|----|---|---|------------|
| 10 | Are the faculty members pro-active in their approach? | 9 | 24 | 2 | 1 | 2 | 3.6 |
| 11 | Is the curriculum useful to lifelong learning? | 7 | 9 | 12 | 8 | 2 | 3.0 |

Analysis of Alumni Feedback on Curriculum

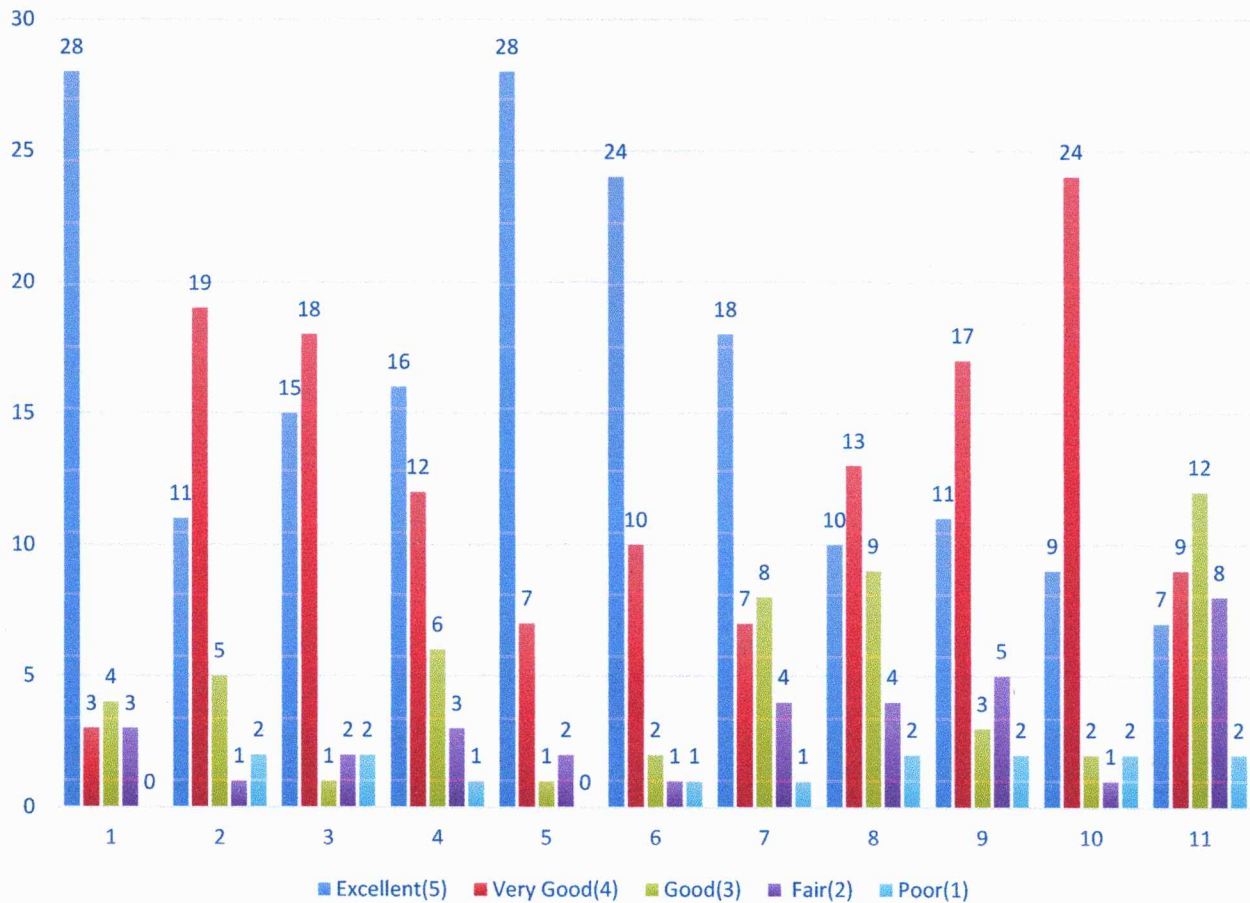

(Handwritten Signature)

PRINCIPAL

Avanthi Institute of Engg. & Tech
Gunthapally (V), Abdullapurmet (Mdl), R.R. Dist.



AVANTHI INSTITUTE OF ENGINEERING AND TECHNOLOGY

(Approved by AICTE, Reg. By Govt. of T.S & Affiliated to JNTUH, Hyderabad)

NAAC "B++" Accredited Institute

Gunthapally (V), Abdullapurmet(M), RR Dist, Near Ramoji Film City, Hyderabad -501512.

www.aietg.ac.in email: principal.avanathi@gmail.com

Overall Score(5)

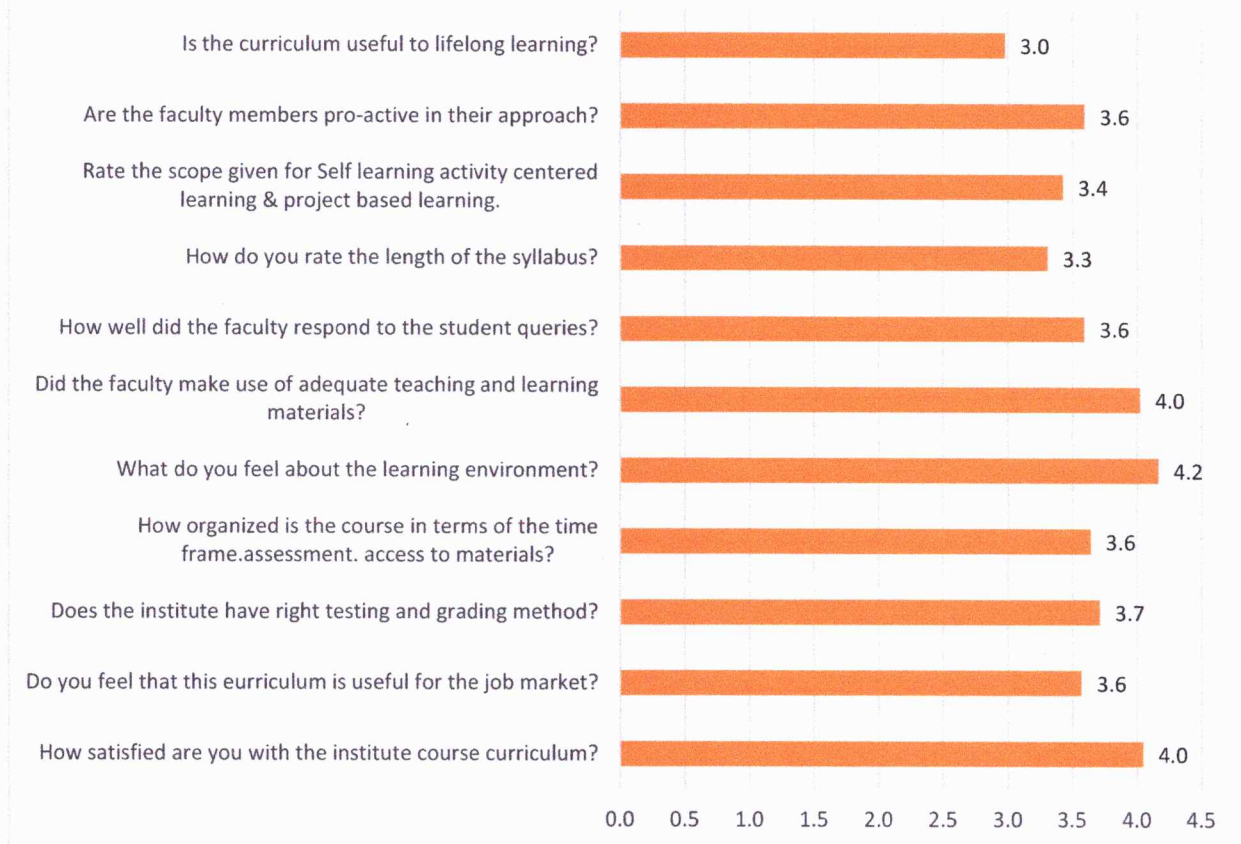

ANALYSIS REPORT:

Based on the feed-back given by Thirty-eight Alumni, the following analysis report has been prepared:

- Need motivation on carrier counselling.
- Conduct workshops on the latest technologies.
- Need to adopt more online learning platforms.
- Need more internship courses.
- The latest tools and technologies like power Bi, Block chain etc. to be included in the syllabus.

PRINCIPAL

PRINCIPAL

Avanathi Institute of Engg. & Tech
Gunthapally (V), Abdullapurmet (M), RR Dist, Near Ramoji Film City, Hyderabad -501512.

PRINCIPAL

Avanathi Institute of Engineering and Technology

Avanathi Institute of Engineering and Technology



AVANTHI INSTITUTE OF ENGINEERING AND TECHNOLOGY

(Approved by AICTE, Regd. By Govt. of T.S & Affiliated to JNTUH, Hyderabad)

NAAC "B++" Accredited Institute

Gunthapally (V), Abdullapurmet(M), RR Dist, Near Ramoji Film City, Hyderabad -501512.

www.aietg.ac.in email: principal.avanthi@gmail.com

Consolidated Teachers Feedback on Curriculum (2020-21)

The feed-back of teachers was sought on various academic issues, learning environment, employability skills, working conditions and related issues to assess the learning standards and study environment of the institute. A total of Fifty-Six teachers participated in the survey and gave their feed-back.

The rating given is as follows:

Excellent-5, Very good-4, Good-3, Fair -2, Poor -1.

The range of rating is as follows:

Excellent- 4.6-5, Very Good-3.6-4.5, Good- 2.6-3.5, Fair-1.6-2.5, Poor-0-1.5

| S.No | Parameter | Excellent(5) | Very Good(4) | Good(3) | Fair(2) | Poor(1) | Overall Score(5) |
|------|---|--------------|--------------|---------|---------|---------|------------------|
| 1 | Employability skills are given weightage in curriculum design and development | 15 | 21 | 10 | 7 | 3 | 3.7 |
| 2 | Enough freedom is given to the faculty members to contribute in curriculum design and development. | 15 | 31 | 4 | 5 | 1 | 4.0 |
| 3 | The system followed by the university for designing and developing the curriculum is effective. | 10 | 15 | 21 | 6 | 4 | 3.4 |
| 4 | The curriculum is being updated from time to time | 40 | 9 | 4 | 3 | 0 | 4.5 |
| 5 | Inputs from industry will help design and improve course outcomes. | 46 | 3 | 3 | 2 | 2 | 4.6 |
| 6 | How effective is the curriculum in developing analytical and problem-solving skills? | 8 | 17 | 15 | 8 | 6 | 3.1 |
| 7 | Does the curriculum include value added course/soft skills/domain specific electives for enhancing constructive learning? | 10 | 16 | 15 | 9 | 6 | 3.3 |

Avanthi Institute of Engineering and Technology **PRINCIPAL**

Avanthi Institute of Engg. & Tech
Gunthapally (V), Abdullapurmet (Mdl), R.R. Dist.



AVANTHI INSTITUTE OF ENGINEERING AND TECHNOLOGY

(Approved by AICTE, Regd. By Govt. of T.S & Affiliated to JNTUH, Hyderabad)

NAAC "B++" Accredited Institute

Gunthapally (V), Abdullapurmet(M), RR Dist, Near Ramoji Film City, Hyderabad -501512.

www.aietg.ac.in email: principal.avanthi@gmail.com

| | | | | | | | |
|----|--|----|----|----|----|---|------------|
| 8 | Do you have enough freedom to adopt innovative teaching-learning practices? | 15 | 25 | 11 | 3 | 2 | 3.9 |
| 9 | Are the ICT facilities provided by the institute in class-rooms and laboratories good enough? | 2 | 22 | 18 | 12 | 2 | 3.2 |
| 10 | Does the institute provide financial assistance to faculty in order to promote research activity? | 42 | 9 | 3 | 1 | 1 | 4.6 |
| 11 | Does the Institute provide library internet facility and computerized cataloguing with subscription to open access journals? | 12 | 13 | 13 | 17 | 1 | 3.3 |
| 12 | Is there effective implementation of institution level policies for the benefit of its stakeholders? | 5 | 7 | 37 | 5 | 2 | 3.1 |

Analysis of Teachers Feedback on Curriculum

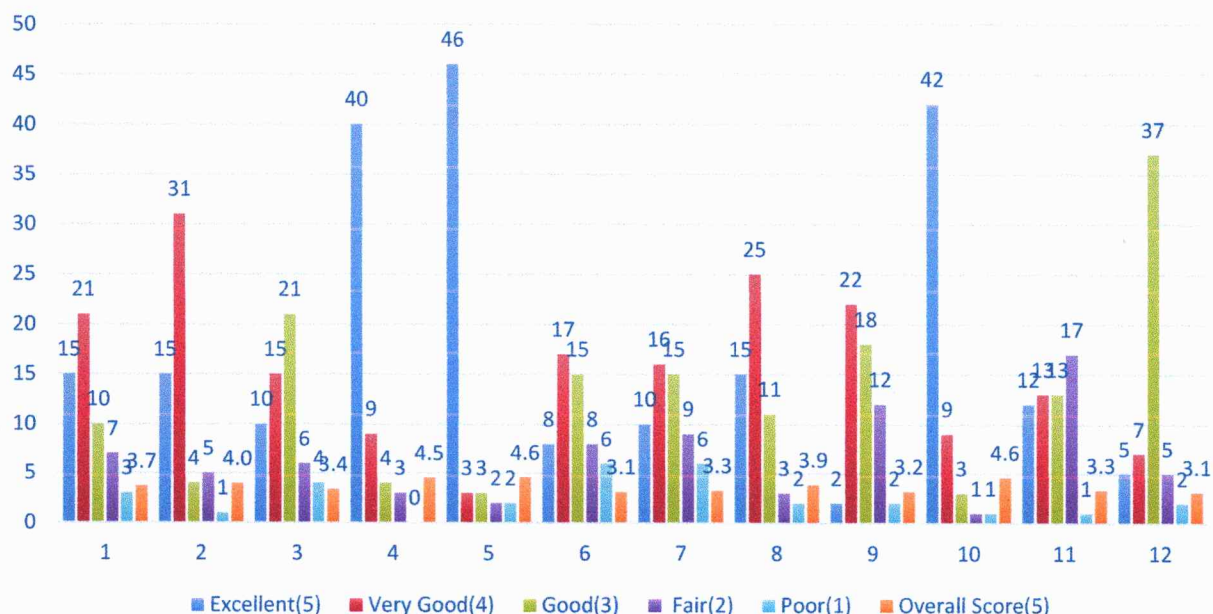



AVANTHI INSTITUTE OF ENGINEERING AND TECHNOLOGY

(Approved by AICTE, Regd. By Govt. of T.S & Affiliated to JNTUH, Hyderabad)

NAAC "B++" Accredited Institute

Gunthapally (V), Abdullapurmet(M), RR Dist, Near Ramoji Film City, Hyderabad -501512.

www.aietg.ac.in email: principal.avanthi@gmail.com

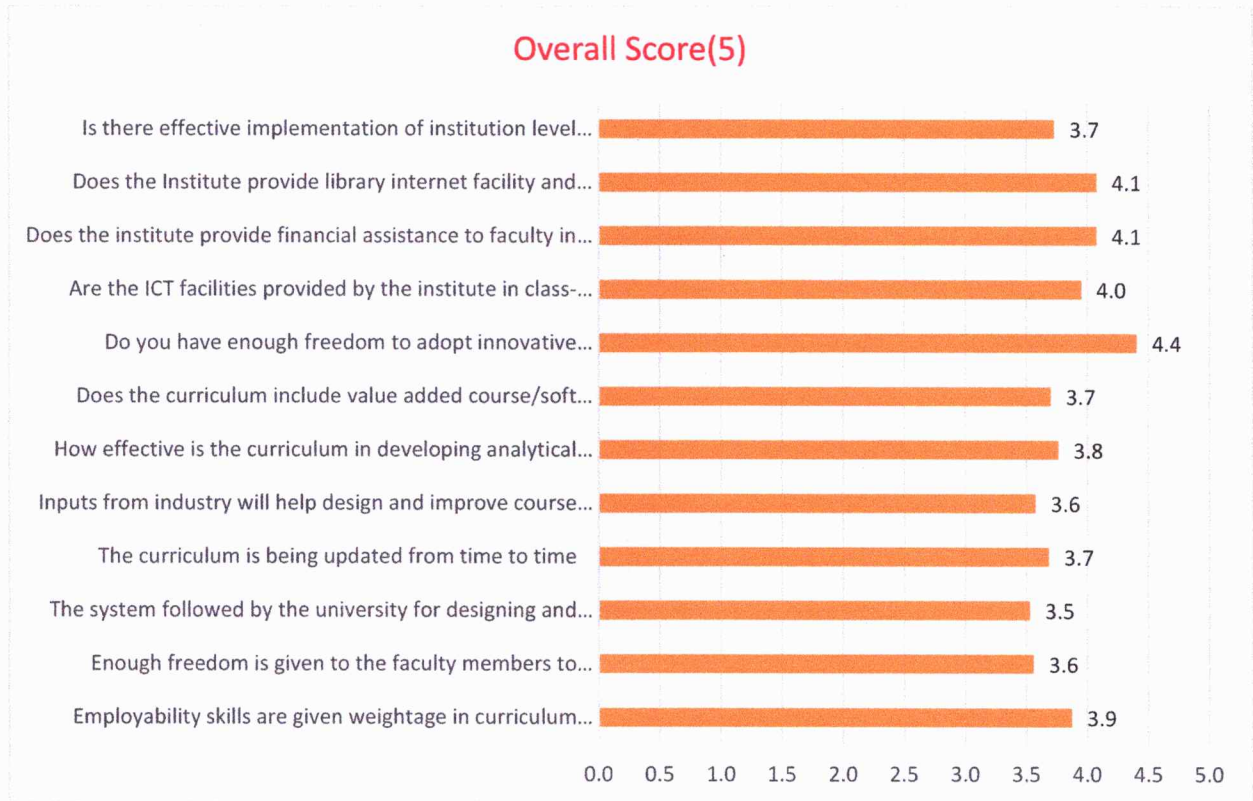

ANALYSIS REPORT:

Based on the feed-back given by Fifty-six teachers, the following analysis report has been prepared:

- More workshops to be organized on latest technologies.
- Seminar on research methodologies that align with industry needs.
- Need to adopt more online learning platforms.
- Need to strengthen in soft skills.
- Latest technologies to be included in the curriculum which serves the demands of the industry.

PRINCIPAL
PRINCIPAL
Avanthi Institute of Engg. & Tech
Gunthapally (V), Abdullapurmet (Mdl), R.R. Dist.

PRINCIPAL
Avanthi Institute of Engg. & Tech
Gunthapally (V), Abdullapurmet (Mdl), R.R. Dist.



AVANTHI INSTITUTE OF ENGINEERING AND TECHNOLOGY

(Approved by AICTE, Recg. By Govt. of T.S & Affiliated to JNTUH, Hyderabad)

NAAC "B++" Accredited Institute

Gunthapally (V), Abdullapurmet(M), RR Dist, Near Ramoji Film City, Hyderabad -501512.

www.aietg.ac.in email: principal.avanthi@gmail.com

Consolidated Employers Feedback on Curriculum (2020-21)

Various reputed companies have visited AVIH campus and recruited its students for their companies. The employers have expressed their satisfaction at the academic and placement training of the institution.

A total of 14 employers representing different companies participated in the survey and gave their feed-back.

The rating given is as follows:

Excellent-5, Very good-4, Good-3, Fair -2, Poor -1.

The range of rating is as follows:

Excellent- 4.6-5, Very Good-3.6-4.5, Good- 2.6-3.5, Fair-1.6-2.5, Poor-0-1.5

| S.No | Parameter | Excellent(5) | Very Good(4) | Good(3) | Fair(2) | Poor(1) | Overall Score(5) |
|------|--|--------------|--------------|---------|---------|---------|------------------|
| 1 | Does the curriculum meet the requirements of the industry? | 7 | 4 | 2 | 1 | 0 | 3.9 |
| 2 | Rate the applicability of tools /activities/case studies presented in curriculum. Do they facilitate more employability skills among the students? | 1 | 7 | 4 | 1 | 1 | 3.2 |
| 3 | How effective is the curriculum in developing analytical and problem-solving skills? | 1 | 8 | 4 | 1 | 0 | 3.4 |
| 4 | Does the curriculum include value added courses/soft skill training /domain specific electives for enhancing constructive learning? | 8 | 3 | 1 | 2 | 0 | 3.9 |
| 5 | Rate the scope of syllabus in enhancing entrepreneurship skills/lifelong learning human values and ethics. | 3 | 8 | 1 | 2 | 0 | 3.6 |
| 6 | Curriculum reflects current trends and practices in the respective disciplines. | 2 | 2 | 9 | 0 | 1 | 3.1 |
| 7 | The academic initiatives of the institute contribute towards achieving the mission and vision of the institute | 1 | 4 | 7 | 1 | 1 | 3.0 |

Avanthi Institute of Engineering and Technology

PRINCIPAL
Avanthi Institute of Engg. & Tech
Gunthapally (V), Abdullapurmet (Mdl), R.R. Dist.



AVANTHI INSTITUTE OF ENGINEERING AND TECHNOLOGY

(Approved by AICTE, Regg. By Govt. of T.S & Affiliated to JNTUH, Hyderabad)

NAAC "B++" Accredited Institute

Gunthapally (V), Abdullapurmet(M), RR Dist, Near Ramoji Film City, Hyderabad -501512.

www.aietg.ac.in email: principal.avanthi@gmail.com

| | | | | | | | |
|----|--|----|---|---|---|---|------------|
| 8 | Rate the proficiency of our students in adapting to industry requirements. | 1 | 3 | 8 | 1 | 1 | 2.9 |
| 9 | The curriculum facilitates an overall holistic development of the student. | 7 | 5 | 1 | 1 | 0 | 4.0 |
| 10 | How do you rate the mentoring of the students? | 9 | 3 | 1 | 1 | 0 | 4.1 |
| 11 | Rate the overall performance of the institute in shaping the career of the students? | 11 | 1 | 1 | 1 | 0 | 4.3 |
| 12 | Rate the ethical conduct and professional behavior of the students. | 6 | 5 | 2 | 1 | 0 | 3.9 |

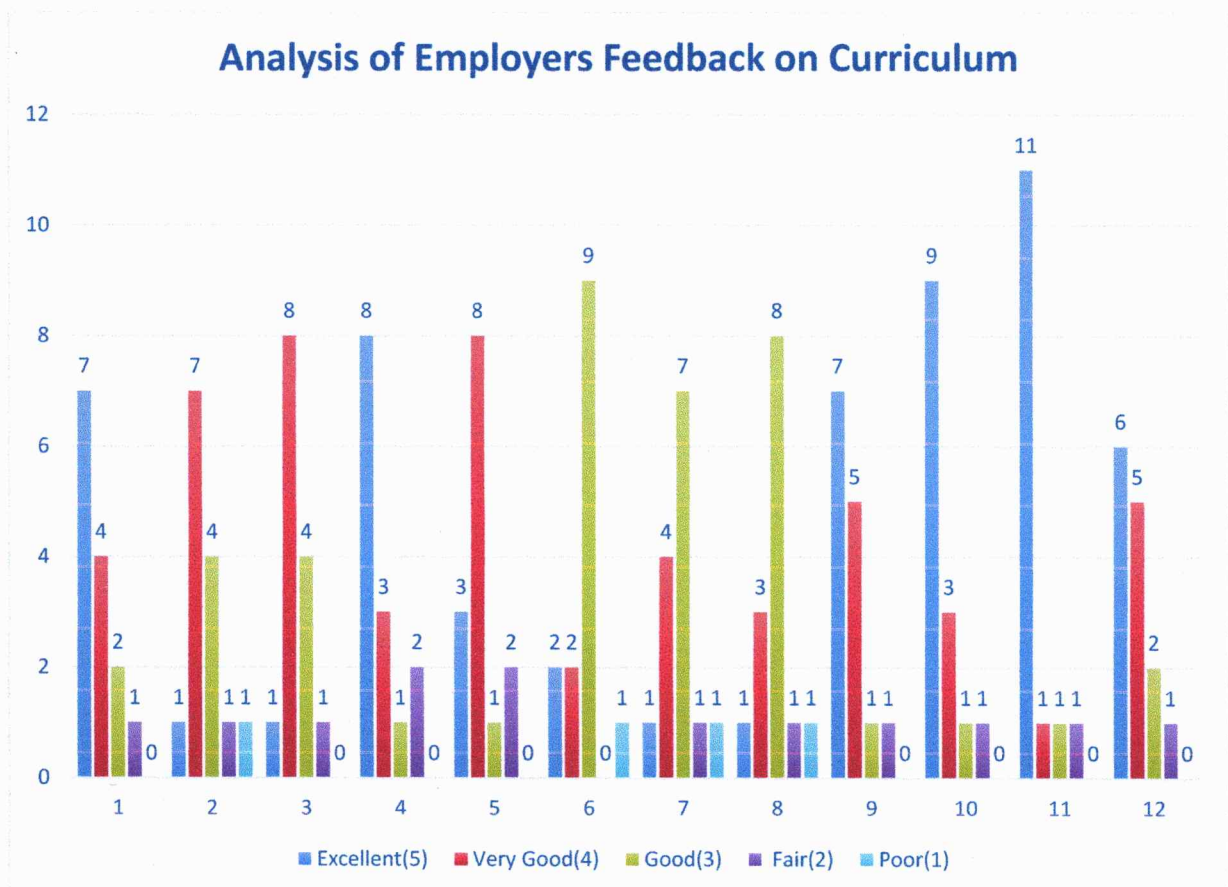

(Handwritten Signature)

PRINCIPAL

Avanathi Institute of Engg. & Tech
Gunthapally (V), Abdullapurmet (M), R.R. Dist.



AVANTHI INSTITUTE OF ENGINEERING AND TECHNOLOGY

(Approved by AICTE, Recg. By Govt. of T.S & Affiliated to JNTUH, Hyderabad)

NAAC "B++" Accredited Institute

Gunthapally (V), Abdullapurmet(M), RR Dist, Near Ramoji Film City, Hyderabad -501512.

www.aietg.ac.in email: principal.avanthi@gmail.com

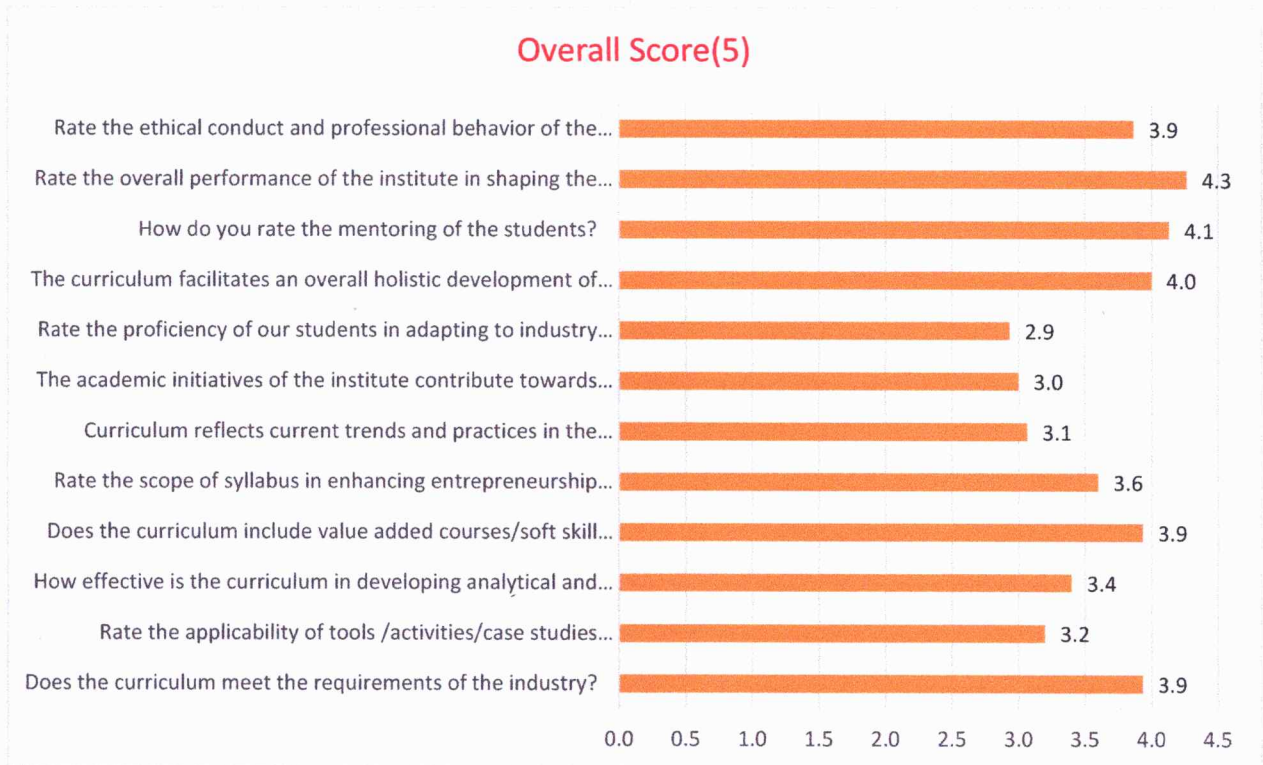

ANALYSIS REPORT:

Based on the feed-back given by Fourteen employers, the following analysis report has been prepared:

- Expose students to real time applications.
- Update the students to enable them to meet the current IT needs.
- Soft skills and training should be provided for the students.
- Expose student to real time application.
- More internship courses to be provided.
- The latest tools and technologies like Power BI, Block chain etc. to be included in the Syllabus of CSE students.
- EEE, MECH students should be updated with JAVA Courses for meeting the current demand in IT industry.

PRINCIPAL
Avanthi Institute of Engg. & Tech
Gunthapally (V), Abdullapurmet (Mdl), R.R. Dist.

PRINCIPAL
Avanthi Institute of Engg. & Tech
Gunthapally (V), Abdullapurmet (Mdl), R.R. Dist.



AVANTHI INSTITUTE OF ENGINEERING AND TECHNOLOGY

(Approved by AICTE, Recg. By Govt. of T.S & Affiliated to JNTUH, Hyderabad)

NAAC "B++" Accredited Institute

Gunthapally (V), Abdullapurmet(M), RR Dist, Near Ramoji Film City, Hyderabad -501512.

www.aietg.ac.in email: principal.avanthi@gmail.com

Consolidated Students Feedback on Curriculum (2019-20)

The following questionnaire has been circulated among the students to obtain their feed-back on various academic and learning environment related issues. 840 students have given their feed-back. The student's opinion was sought on the intelligibility and relevance of curriculum to the industry and job-market.

The rating given is as follows:

Excellent-5, Very good-4, Good-3, Fair -2, Poor -1.

The range of rating is as follows:

Excellent- 4.6-5, Very Good-3.6-4.5, Good- 2.6-3.5, Fair-1.6-2.5, Poor-0-1.5

| S.No | Parameter | Excellent(5) | Very Good(4) | Good(3) | Fair(2) | Poor(1) | Overall Score(5) |
|------|--|--------------|--------------|---------|---------|---------|------------------|
| 1 | How satisfied are you with the institute course curriculum? | 748 | 39 | 40 | 12 | 1 | 4.8 |
| 2 | Do you feel that this curriculum is useful for the job market? | 675 | 90 | 68 | 5 | 2 | 4.7 |
| 3 | Does the institute have right testing and grading method? | 625 | 75 | 135 | 4 | 1 | 4.6 |
| 4 | How organized is the course in terms of the time frame, assessment. access to materials? | 64 | 89 | 643 | 41 | 3 | 3.2 |
| 5 | What do you feel about the learning environment? | 145 | 564 | 99 | 29 | 3 | 3.9 |
| 6 | Did the faculty make use of adequate teaching and learning materials? | 181 | 470 | 145 | 42 | 2 | 3.9 |
| 7 | How well did the faculty respond to the student queries? | 70 | 680 | 74 | 15 | 1 | 3.9 |
| 8 | How do you rate the length of the syllabus? | 55 | 46 | 644 | 77 | 18 | 3.0 |

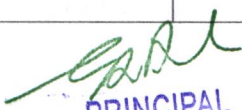
PRINCIPAL
Avanthi Institute of Engg. & Tech
Gunthapally (V), Abdullapurmet (Mdl), R.R. Dist.



AVANTHI INSTITUTE OF ENGINEERING AND TECHNOLOGY

(Approved by AICTE, Regg. By Govt. of T.S & Affiliated to JNTUH, Hyderabad)

NAAC "B++" Accredited Institute

Gunthapally (V), Abdullapurmet(M), RR Dist, Near Ramoji Film City, Hyderabad -501512.

www.aietg.ac.in email: principal.avanthi@gmail.com

| | | | | | | | |
|----|---|-----|-----|-----|-----|----|-----|
| 9 | Rate the scope given for Self-learning activity centered learning & project-based learning. | 27 | 165 | 530 | 113 | 5 | 3.0 |
| 10 | Are the faculty members pro-active in their approach? | 15 | 240 | 530 | 50 | 5 | 3.2 |
| 11 | Is the curriculum useful to lifelong learning? | 120 | 398 | 292 | 20 | 10 | 3.7 |

Model Caluculation:

1. How satisfied are you with the institute course curriculum?

$$\text{➤ } (748*5)+(39*4)+(40*3)+(12*2)+(1*1)$$

$$= 3740+156+120+24+1$$

$$= 4041$$

$$\text{➤ } 4041/840 = 4.8$$

4.8 rating is given for Excellent

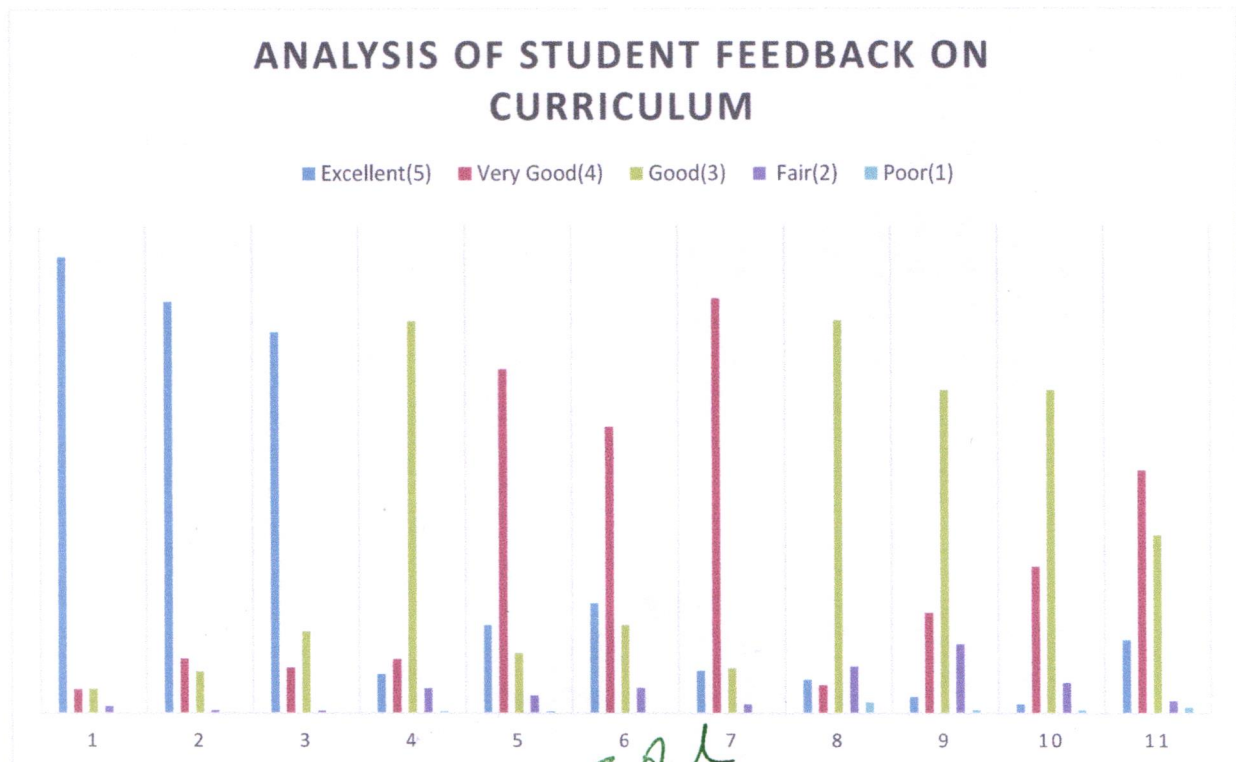

[Handwritten Signature]

PRINCIPAL

Avanathi Institute of Engg. & Tech
Gunthapally (V), Abdullapurmet (M), R.R. Dist.



AVANTHI INSTITUTE OF ENGINEERING AND TECHNOLOGY

(Approved by AICTE, Recg. By Govt. of T.S & Affiliated to JNTUH, Hyderabad)

NAAC "B++" Accredited Institute

Gunthapally (V), Abdullapurmet(M), RR Dist, Near Ramoji Film City, Hyderabad -501512.

www.aietg.ac.in email: principal.avanathi@gmail.com

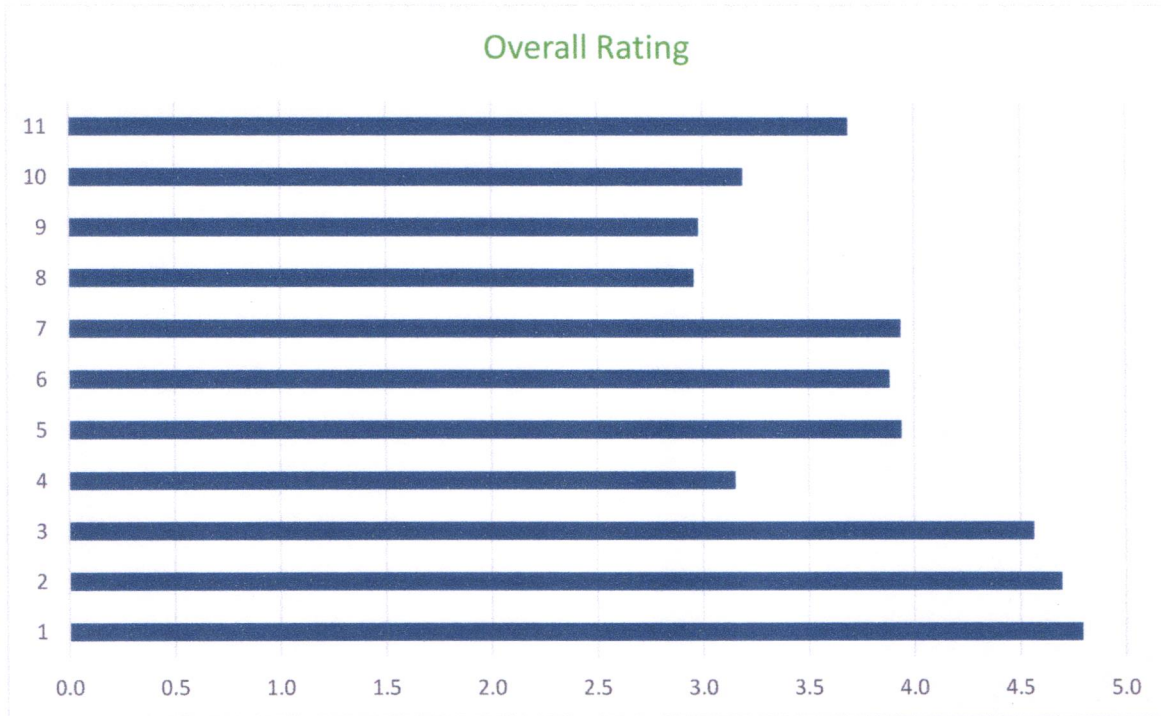

ANALYSIS REPORT:

Based on the feed-back given by eight hundred and forty students, the following analysis report has been prepared:

- The curriculum has to be broad-based to include more up-to-date knowledge in all domains and emphasis has to be given on those topics which have relevance to the current job-market.
- The course has to be adapted to suit the time-frame allotted and the assessment scheme has to be made more objective to encourage students to be creative and original.
- The scope for self-learning has to be widened by giving more freedom to the student in terms of course material and learning platforms
- New topics should be included in the syllabus to reduce the gap between the industry and academia.
- More workshops, seminars and talks have to be arranged to make the students keep in touch with the latest developments in their branch of engineering.

PRINCIPAL
Avanathi Institute of Engg. & Tech
Gunthapally (V), Abdullapurmet (Mdl), R.R. Dist.

PRINCIPAL
Avanathi Institute of Engg. & Tech
Gunthapally (V), Abdullapurmet (Mdl), R.R. Dist.



AVANTHI INSTITUTE OF ENGINEERING AND TECHNOLOGY

(Approved by AICTE, Recg. By Govt. of T.S & Affiliated to JNTUH, Hyderabad)

NAAC "B++" Accredited Institute

Gunthapally (V), Abdullapurmet(M), RR Dist, Near Ramoji Film City, Hyderabad -501512.

www.aietg.ac.in email: principal.avanthi@gmail.com

Consolidated Teachers Feedback on Curriculum (2019-20)

The feed-back of teachers was sought on various academic issues, learning environment, employability skills, working conditions and related issues to assess the learning standards and study environment of the institute. A total of fifty-four teachers participated in the survey and gave their feed-back.

The rating given is as follows:

Excellent-5, Very good-4, Good-3, Fair -2, Poor -1.

The range of rating is as follows:

Excellent- 4.6-5, Very Good-3.6-4.5, Good- 2.6-3.5, Fair-1.6-2.5, Poor-0-1.5

| S.No | Parameter | Excellent(5) | Very Good(4) | Good(3) | Fair(2) | Poor(1) | Overall Score(5) |
|------|---|--------------|--------------|---------|---------|---------|------------------|
| 1 | Employability skills are given weightage in curriculum design and development | 26 | 12 | 15 | 2 | 0 | 4.1 |
| 2 | Enough freedom is given to the faculty members to contribute in curriculum design and development. | 36 | 8 | 10 | 1 | 0 | 4.4 |
| 3 | The system followed by the university for designing and developing the curriculum is effective. | 36 | 8 | 6 | 3 | 2 | 4.3 |
| 4 | The curriculum is being updated from time to time | 40 | 1 | 8 | 5 | 1 | 4.3 |
| 5 | Inputs from industry will help design and improve course outcomes. | 22 | 18 | 10 | 4 | 1 | 4.0 |
| 6 | How elective is the curriculum in developing analytical and problem-solving skills? | 16 | 26 | 8 | 3 | 2 | 3.9 |
| 7 | Does the curriculum include value added course/soft skills/domain specific electives for enhancing constructive learning? | 6 | 36 | 8 | 4 | 1 | 3.8 |

SAR

Avanthi Institute of Engineering and Technology



AVANTHI INSTITUTE OF ENGINEERING AND TECHNOLOGY

(Approved by AICTE, Regg. By Govt. of T.S & Affiliated to JNTUH, Hyderabad)

NAAC "B++" Accredited Institute

Gunthapally (V), Abdullapurmet(M), RR Dist, Near Ramoji Film City, Hyderabad -501512.

www.aietg.ac.in email: principal.avanthi@gmail.com

| | | | | | | | |
|----|--|----|----|----|----|----|------------|
| 8 | Do you have enough freedom to adopt innovative teaching-learning practices? | 12 | 7 | 30 | 4 | 2 | 3.4 |
| 9 | Are the ICT facilities provided by the institute in class-rooms and laboratories good enough? | 8 | 14 | 28 | 2 | 3 | 3.4 |
| 10 | Does the institute provide financial assistance to faculty in order to promote research activity? | 10 | 15 | 23 | 6 | 1 | 3.5 |
| 11 | Does the Institute provide library internet facility and computerized cataloguing with subscription to open access journals? | 12 | 8 | 5 | 29 | 1 | 3.0 |
| 12 | Is there effective implementation of institution level policies for the benefit of its stakeholders? | 8 | 30 | 2 | 2 | 13 | 3.3 |

ANALYSIS OF TEACHERS FEEDBACK ON CURRICULUM

■ Excellent(5)
 ■ Very Good(4)
 ■ Good(3)
 ■ Fair(2)
 ■ Poor(1)
 ■ Overall Score(5)

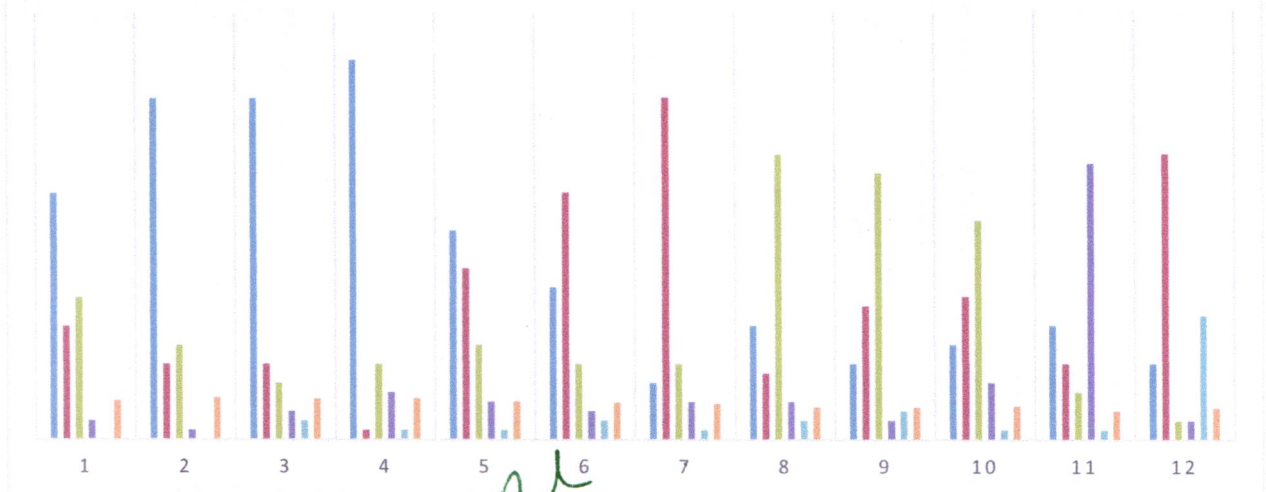

[Handwritten Signature]

PRINCIPAL
 Avanthi Institute of Engg. & Tech
 Gunthapally, Abdullapurmet (M), R.R. Dist.



AVANTHI INSTITUTE OF ENGINEERING AND TECHNOLOGY

(Approved by AICTE, Recg. By Govt. of T.S & Affiliated to JNTUH, Hyderabad)

NAAC "B++" Accredited Institute

Gunthapally (V), Abdullapurmet(M), RR Dist, Near Ramoji Film City, Hyderabad -501512.

www.aietg.ac.in email: principal.avanathi@gmail.com



ANALYSIS REPORT:

Based on the feed-back given by fifty-four teachers, the following analysis report has been prepared:

- Value-added courses, Soft Skills and Domain specific Electives have to be focused upon according to the feed-back obtained from Teachers.
- Student should get more lab sessions
- More emphasis should be on multidisciplinary and interdisciplinary research.
- The faculty members have to be given enough freedom to adapt innovative teaching-learning methods.
- Inputs from industry are constantly sought to make the course outcomes better.

PRINCIPAL
Avanathi Institute of Engg. & Tech
Gunthapally (V), Abdullapurmet (Mdl), R.R. Dist.

PRINCIPAL
Avanathi Institute of Engg. & Tech
Gunthapally (V), Abdullapurmet (Mdl), R.R. Dist.



AVANTHI INSTITUTE OF ENGINEERING AND TECHNOLOGY

(Approved by AICTE, Recg. By Govt. of T.S & Affiliated to JNTUH, Hyderabad)

NAAC "B++" Accredited Institute

Gunthapally (V), Abdullapurmet(M), RR Dist, Near Ramoji Film City, Hyderabad -501512.

www.aietg.ac.in email: principal.avanthi@gmail.com

Consolidated Employers Feedback on Curriculum (2019-20)

Various reputed companies have visited AVIH campus and recruited its students for their companies. The employers have expressed their satisfaction at the academic and placement training of the institution.

A total of Ten employers representing different companies participated in the survey and gave their feed-back.

The rating given is as follows:

Excellent-5, Very good-4, Good-3, Fair -2, Poor -1.

The range of rating is as follows:

Excellent- 4.6-5, Very Good-3.6-4.5, Good- 2.6-3.5, Fair-1.6-2.5, Poor-0-1.5

| S.No | Parameter | Excellent(5) | Very Good(4) | Good(3) | Fair(2) | Poor(1) | Overall Score(5) |
|------|--|--------------|--------------|---------|---------|---------|------------------|
| 1 | Does the curriculum meet the requirements of the industry? | 5 | 2 | 3 | 0 | 0 | 4.2 |
| 2 | Rate the applicability of tools /activities/case studies presented in curriculum. Do they facilitate more employability skills among the students? | 4 | 4 | 1 | 1 | 0 | 4.1 |
| 3 | How effective is the curriculum in developing analytical and problem-solving skills? | 6 | 2 | 2 | 0 | 0 | 4.4 |
| 4 | Does the curriculum include value added courses/soft skill training /domain specific electives for enhancing constructive learning? | 5 | 3 | 1 | 1 | 0 | 4.2 |
| 5 | Rate the scope of syllabus in enhancing entrepreneurship skills/lifelong learning human values and ethics. | 5 | 2 | 1 | 0 | 2 | 3.8 |
| 6 | Curriculum reflects current trends and practices in the respective disciplines. | 4 | 3 | 1 | 2 | 0 | 3.9 |
| 7 | The academic initiatives of the institute contribute towards achieving the mission and vision of the institute | 5 | 3 | 2 | 0 | 0 | 4.3 |

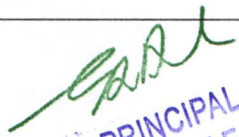
PRINCIPAL
Avanthi Institute of Engg. & Tech
Gunthapally (V), Abdullapurmet (M), R.R. Dist.

Avanthi Institute of Engineering and Technology



AVANTHI INSTITUTE OF ENGINEERING AND TECHNOLOGY

(Approved by AICTE, Recg. By Govt. of T.S & Affiliated to JNTUH, Hyderabad)

NAAC "B++" Accredited Institute

Gunthapally (V), Abdullapurmet(M), RR Dist, Near Ramoji Film City, Hyderabad -501512.

www.aietg.ac.in email: principal.avanathi@gmail.com

| | | | | | | | |
|----|--|---|---|---|---|---|------------|
| 8 | Rate the proficiency of our students in adapting to industry requirements. | 1 | 3 | 5 | 1 | 0 | 3.4 |
| 9 | The curriculum facilitates an overall holistic development of the student. | 1 | 2 | 6 | 0 | 1 | 3.2 |
| 10 | How do you rate the mentoring of the students? | 1 | 2 | 6 | 0 | 1 | 3.2 |
| 11 | Rate the overall performance of the institute in shaping the career of the students? | 1 | 3 | 5 | 0 | 1 | 3.3 |
| 12 | Rate the ethical conduct and professional behavior of the students. | 0 | 3 | 5 | 1 | 1 | 3 |

ANALYSIS OF EMPLOYERS FEEDBACK ON CURRICULUM

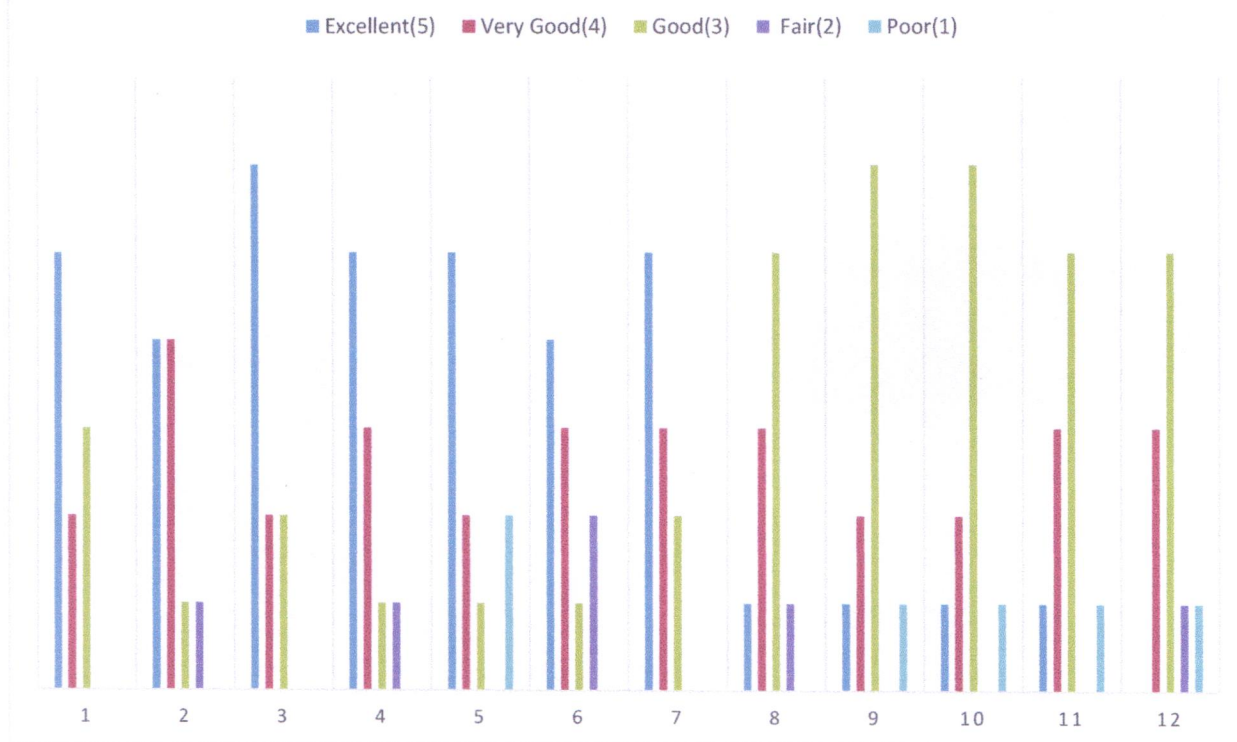

PRINCIPAL
 Avanathi Institute of Engg. & Tech
 Gunthapally (V), Abdullapurmet (Mdl), R.R. Dist.



AVANTHI INSTITUTE OF ENGINEERING AND TECHNOLOGY

(Approved by AICTE, Recg. By Govt. of T.S & Affiliated to JNTUH, Hyderabad)

NAAC "B++" Accredited Institute

Gunthapally (V), Abdullapurmet(M), RR Dist, Near Ramoji Film City, Hyderabad -501512.

www.aietg.ac.in email: principal.avanathi@gmail.com



ANALYSIS REPORT:

Based on the feed-back given by Ten employers, the following analysis report has been prepared:

- Update the students to enable them to meet the current IT requirements.
- Make necessary revisions to the curriculum to make it more relevant.
- Orient the curriculum and training to face real life challenges.
- Industrial visits to align with curriculum.
- Expose students to real time applications

PRINCIPAL
Avanathi Institute of Engg. & Tech
Gunthapally (V), Abdullapurmet (Mdl), R.R. Dist.

PRINCIPAL
PRINCIPAL
Avanathi Institute of Engg. & Tech
Gunthapally (V), Abdullapurmet (Mdl), R.R. Dist.



AVANTHI INSTITUTE OF ENGINEERING AND TECHNOLOGY

(Approved by AICTE, Recg. By Govt. of T.S & Affiliated to JNTUH, Hyderabad)

NAAC "B++" Accredited Institute

Gunthapally (V), Abdullapurmet(M), RR Dist, Near Ramoji Film City, Hyderabad -501512.

www.aietg.ac.in email: principal.avanthi@gmail.com

Consolidated Alumni Feedback on Curriculum (2019-20)

The feed-back of Alumni was sought on various academic issues, learning environment, employability skills, working conditions and related issues to assess the learning standards and study environment of the institute. A total of twenty Alumni participated in the survey and gave their feed-back.

The rating given is as follows:

Excellent-5, Very good-4, Good-3, Fair -2, Poor -1.

The range of rating is as follows:

Excellent- 4.6-5, Very Good-3.6-4.5, Good- 2.6-3.5, Fair-1.6-2.5, Poor-0-1.5

| S.No | Parameter | Excellent(5) | Very Good(4) | Good(3) | Fair(2) | Poor(1) | Overall Score(5) |
|------|---|--------------|--------------|---------|---------|---------|------------------|
| 1 | How satisfied are you with the institute course curriculum? | 12 | 4 | 1 | 3 | 0 | 4.3 |
| 2 | Do you feel that this curriculum is useful for the job market? | 12 | 5 | 2 | 0 | 1 | 4.4 |
| 3 | Does the institute have right testing and grading method? | 14 | 2 | 3 | 1 | 0 | 4.5 |
| 4 | How organized is the course in terms of the time frame, Assessment. access to materials? | 15 | 2 | 1 | 2 | 0 | 4.5 |
| 5 | What do you feel about the learning environment? | 9 | 4 | 5 | 1 | 1 | 4.0 |
| 6 | Did the faculty make use of adequate teaching and learning materials? | 8 | 9 | 2 | 1 | 0 | 4.2 |
| 7 | How well did the faculty respond to the student queries? | 2 | 9 | 6 | 2 | 1 | 3.5 |
| 8 | How do you rate the length of the syllabus? | 3 | 10 | 3 | 3 | 1 | 3.6 |
| 9 | Rate the scope given for Self-learning activity centered learning & project-based learning. | 3 | 6 | 7 | 3 | 1 | 3.4 |

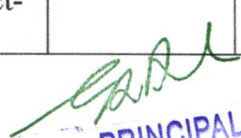
PRINCIPAL
Avanthi Institute of Engg. & Tech
Gunthapally (V), Abdullapurmet (M), R.R. Dist.



AVANTHI INSTITUTE OF ENGINEERING AND TECHNOLOGY

(Approved by AICTE, Regg. By Govt. of T.S & Affiliated to JNTUH, Hyderabad)

NAAC "B++" Accredited Institute

Gunthapally (V), Abdullapurmet(M), RR Dist, Near Ramoji Film City, Hyderabad -501512.

www.aietg.ac.in email: principal.avanathi@gmail.com

| | | | | | | | |
|----|---|---|----|---|---|---|------------|
| 10 | Are the faculty members pro-active in their approach? | 4 | 11 | 2 | 1 | 2 | 3.7 |
| 11 | Is the curriculum useful to lifelong learning? | 4 | 8 | 2 | 3 | 2 | 3.3 |

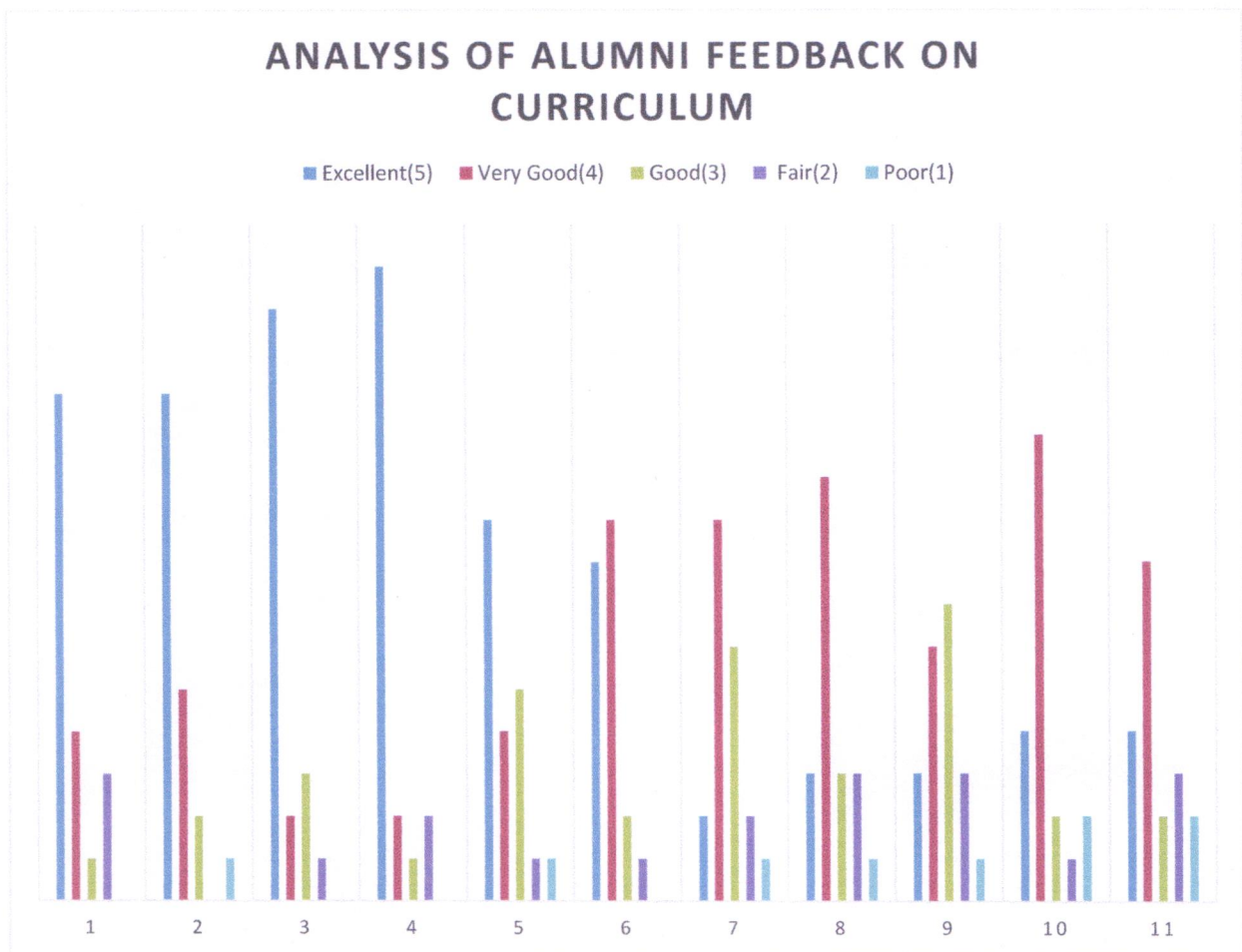

PRINCIPAL
 Avanathi Institute of Engg. & Tech
 Gunthapally (V), Abdullapurmet (Mdl), R.R. Dist.



AVANTHI INSTITUTE OF ENGINEERING AND TECHNOLOGY

(Approved by AICTE, Recg. By Govt. of T.S & Affiliated to JNTUH, Hyderabad)

NAAC "B++" Accredited Institute

Gunthapally (V), Abdullapurmet(M), RR Dist, Near Ramoji Film City, Hyderabad -501512.

www.aietg.ac.in email: principal.avanthi@gmail.com



ANALYSIS REPORT:

Based on the feed-back given by twenty Alumni, the following analysis report has been prepared:

- The syllabus should be approach from competitive exams point of view.
- Integrate project-based learning and education into the classroom.
- Students have to be provided with research inputs in their respective subjects by the faculty members to learn core concepts better.
- The course has to be tailored to meet the requirements of the time-frame, assessment and access to materials.
- Emphasis fresh learning in the curriculum.
- Conduct a workshop on modern tools usage for enabling the students to use them effectively.

PRINCIPAL
Avanthi Institute of Engg. & Tech
Gunthapally (V), Abdullapurmet (Mdl), R.R. Dist.

PRINCIPAL
PRINCIPAL
Avanthi Institute of Engg. & Tech
Gunthapally (V), Abdullapurmet (Mdl), R.R. Dist.



AVANTHI INSTITUTE OF ENGINEERING AND TECHNOLOGY

(Approved by AICTE, Regg. By Govt. of T.S & Affiliated to JNTUH, Hyderabad)

NAAC "B++" Accredited Institute

Gunthapally (V), Abdullapurmet(M), RR Dist, Near Ramoji Film City, Hyderabad -501512.

www.aietg.ac.in email: principal.avanthi@gmail.com

Consolidated Students Feedback on Curriculum (2018-19)

The following questionnaire has been circulated among the students to obtain their feed-back on various academic and learning environment related issues. 790 students have given their feed-back. The student's opinion was sought on the intelligibility and relevance of curriculum to the industry and job-market.

The rating given is as follows:

Excellent-5, Very good-4, Good-3, Fair -2, Poor -1.

The range of rating is as follows:

Excellent- 4.6-5, Very Good-3.6-4.5, Good- 2.6-3.5, Fair-1.6-2.5, Poor-0-1.5

| S.No | Parameter | Excellent(5) | Very Good(4) | Good(3) | Fair(2) | Poor(1) | Overall Score(5) |
|------|--|--------------|--------------|---------|---------|---------|------------------|
| 1 | How satisfied are you with the institute course curriculum? | 720 | 25 | 30 | 12 | 1 | 4.8 |
| 2 | Do you feel that this curriculum is useful for the job market? | 645 | 80 | 58 | 5 | 2 | 4.7 |
| 3 | Does the institute have right testing and grading method? | 615 | 65 | 105 | 4 | 1 | 4.6 |
| 4 | How organized is the course in terms of the time frame, assessment. access to materials? | 633 | 64 | 64 | 26 | 3 | 4.6 |
| 5 | What do you feel about the learning environment? | 135 | 554 | 79 | 19 | 3 | 4.0 |
| 6 | Did the faculty make use of adequate teaching and learning materials? | 131 | 470 | 145 | 42 | 2 | 3.8 |
| 7 | How well did the faculty respond to the student queries? | 65 | 655 | 64 | 5 | 1 | 4.0 |
| 8 | How do you rate the length of the syllabus? | 35 | 42 | 644 | 57 | 12 | 3.0 |

PRINCIPAL



AVANTHI INSTITUTE OF ENGINEERING AND TECHNOLOGY

(Approved by AICTE, Regg. By Govt. of T.S & Affiliated to JNTUH, Hyderabad)

NAAC "B++" Accredited Institute

Gunthapally (V), Abdullapurmet(M), RR Dist, Near Ramoji Film City, Hyderabad -501512.

www.aietg.ac.in email: principal.avanthi@gmail.com

| | | | | | | | |
|----|---|----|-----|-----|-----|----|-----|
| 9 | Rate the scope given for Self-learning activity centered learning & project based learning. | 17 | 45 | 610 | 113 | 5 | 2.8 |
| 10 | Are the faculty members pro-active in their approach? | 15 | 230 | 520 | 20 | 5 | 3.3 |
| 11 | Is the curriculum useful to lifelong learning? | 10 | 120 | 252 | 398 | 10 | 2.1 |

Model Calculation:

1. How satisfied are you with the institute course curriculum?

$$\text{➤ } (720 \times 5) + (25 \times 4) + (30 \times 3) + (12 \times 2) + (1 \times 1)$$

$$= 3600 + 100 + 90 + 24 + 1$$

$$= 3815$$

$$\text{➤ } 3815 / 790 = 4.8$$

4.8 rating is given for Excellent

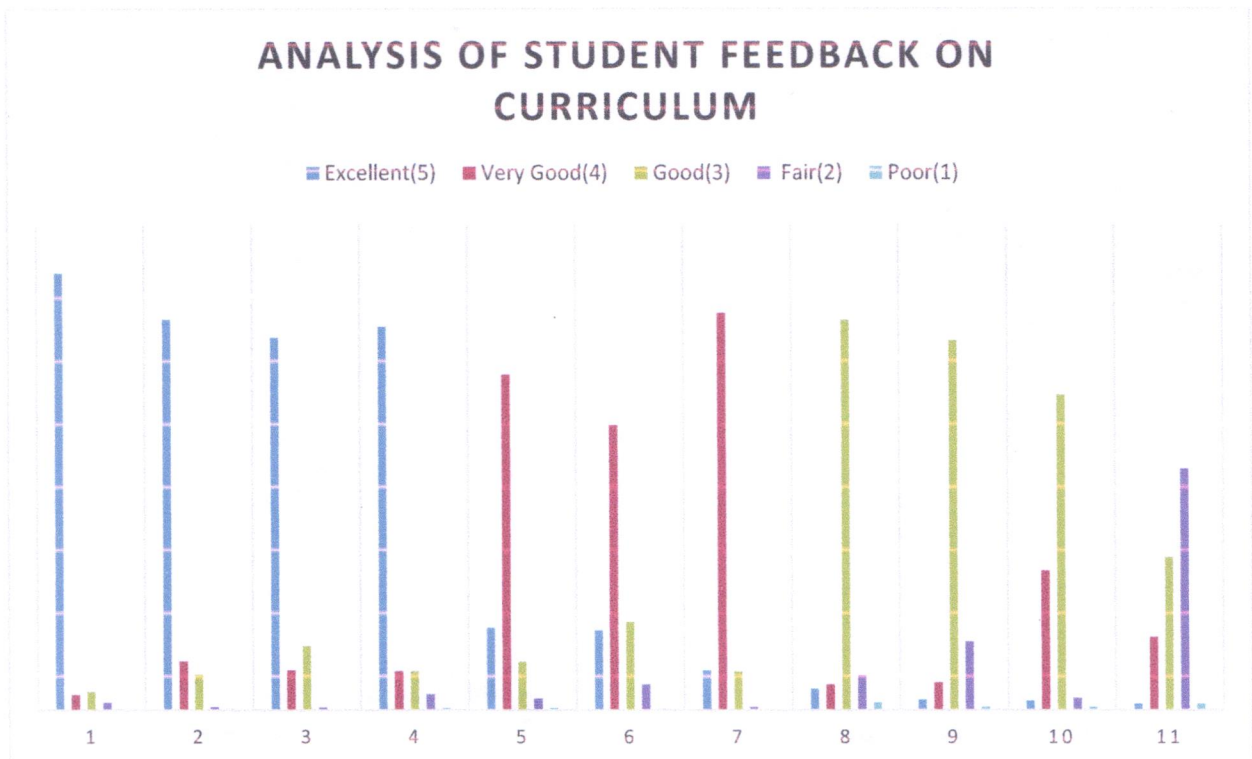

 PRINCIPAL

Avanthi Institute of Engineering and Technology

Gunthapally (V), Abdullapurmet (Mdj), R.R. Dist.



AVANTHI INSTITUTE OF ENGINEERING AND TECHNOLOGY

(Approved by AICTE, Regg. By Govt. of T.S & Affiliated to JNTUH, Hyderabad)

NAAC "B++" Accredited Institute

Gunthapally (V), Abdullapurmet(M), RR Dist, Near Ramoji Film City, Hyderabad -501512.

www.aietg.ac.in email: principal.avanthi@gmail.com



ANALYSIS REPORT:

Based on the feed-back given by seven hundred and ninety students, the following analysis report has been prepared:

- There have to be more courses on emerging technologies in CSE.
- Conduct a workshop on wealth management for the Management students.
- Organize a workshop for ECE students on latest tools and technologies.
- More online journals and materials have to be subscribed to keep in touch with the latest trends in industry and academia.
- More workshops, seminars and talks have to be arranged to make the students keep in touch with the latest developments in their branch of engineering.

Principal
Avanthi Institute of Engg. & Tech
Gunthapally (V), Abdullapurmet (Md), R.R. Dist.

PRINCIPAL
Avanthi Institute of Engg. & Tech
Gunthapally (V), Abdullapurmet (Md), R.R. Dist.



AVANTHI INSTITUTE OF ENGINEERING AND TECHNOLOGY

(Approved by AICTE, Regg. By Govt. of T.S & Affiliated to JNTUH, Hyderabad)

NAAC "B++" Accredited Institute

Gunthapally (V), Abdullapurmet(M), RR Dist, Near Ramoji Film City, Hyderabad -501512.

www.aietg.ac.in email: principal.avanathi@gmail.com

Consolidated Alumni Feedback on Curriculum (2018-19)

The feed-back of Alumni was sought on various academic issues, learning environment, employability skills, working conditions and related issues to assess the learning standards and study environment of the institute. A total of twenty Alumni participated in the survey and gave their feed-back.

The rating given is as follows:

Excellent-5, Very good-4, Good-3, Fair -2, Poor -1.

The range of rating is as follows:

Excellent- 4.6-5, Very Good-3.6-4.5, Good- 2.6-3.5, Fair-1.6-2.5, Poor-0-1.5

| S.No | Parameter | Excellent(5) | Very Good(4) | Good(3) | Fair(2) | Poor(1) | Overall Score(5) |
|------|---|--------------|--------------|---------|---------|---------|------------------|
| 1 | How satisfied are you with the institute course curriculum? | 13 | 3 | 1 | 3 | 0 | 4.3 |
| 2 | Do you feel that this curriculum is useful for the job market? | 11 | 6 | 2 | 0 | 1 | 4.3 |
| 3 | Does the institute have right testing and grading method? | 16 | 1 | 2 | 1 | 0 | 4.6 |
| 4 | How organized is the course in terms of the time frame, Assessment. access to materials? | 16 | 1 | 1 | 2 | 0 | 4.6 |
| 5 | What do you feel about the learning environment? | 11 | 5 | 2 | 1 | 1 | 4.2 |
| 6 | Did the faculty make use of adequate teaching and learning materials? | 9 | 8 | 2 | 1 | 0 | 4.3 |
| 7 | How well did the faculty respond to the student queries? | 2 | 3 | 12 | 2 | 1 | 3.2 |
| 8 | How do you rate the length of the syllabus? | 3 | 3 | 10 | 3 | 1 | 3.2 |
| 9 | Rate the scope given for Self-learning activity centered learning & project-based learning. | 3 | 4 | 9 | 3 | 1 | 3.3 |

PRINCIPAL



AVANTHI INSTITUTE OF ENGINEERING AND TECHNOLOGY

(Approved by AICTE, Regd. By Govt. of T.S & Affiliated to JNTUH, Hyderabad)

NAAC "B++" Accredited Institute

Gunthapally (V), Abdullapurmet(M), RR Dist, Near Ramoji Film City, Hyderabad -501512.

www.aietg.ac.in email: principal.avanthi@gmail.com

| | | | | | | | |
|----|---|---|---|----|----|---|------------|
| 10 | Are the faculty members pro-active in their approach? | 4 | 2 | 11 | 1 | 2 | 3.3 |
| 11 | Is the curriculum useful to lifelong learning? | 1 | 1 | 4 | 12 | 2 | 2.4 |

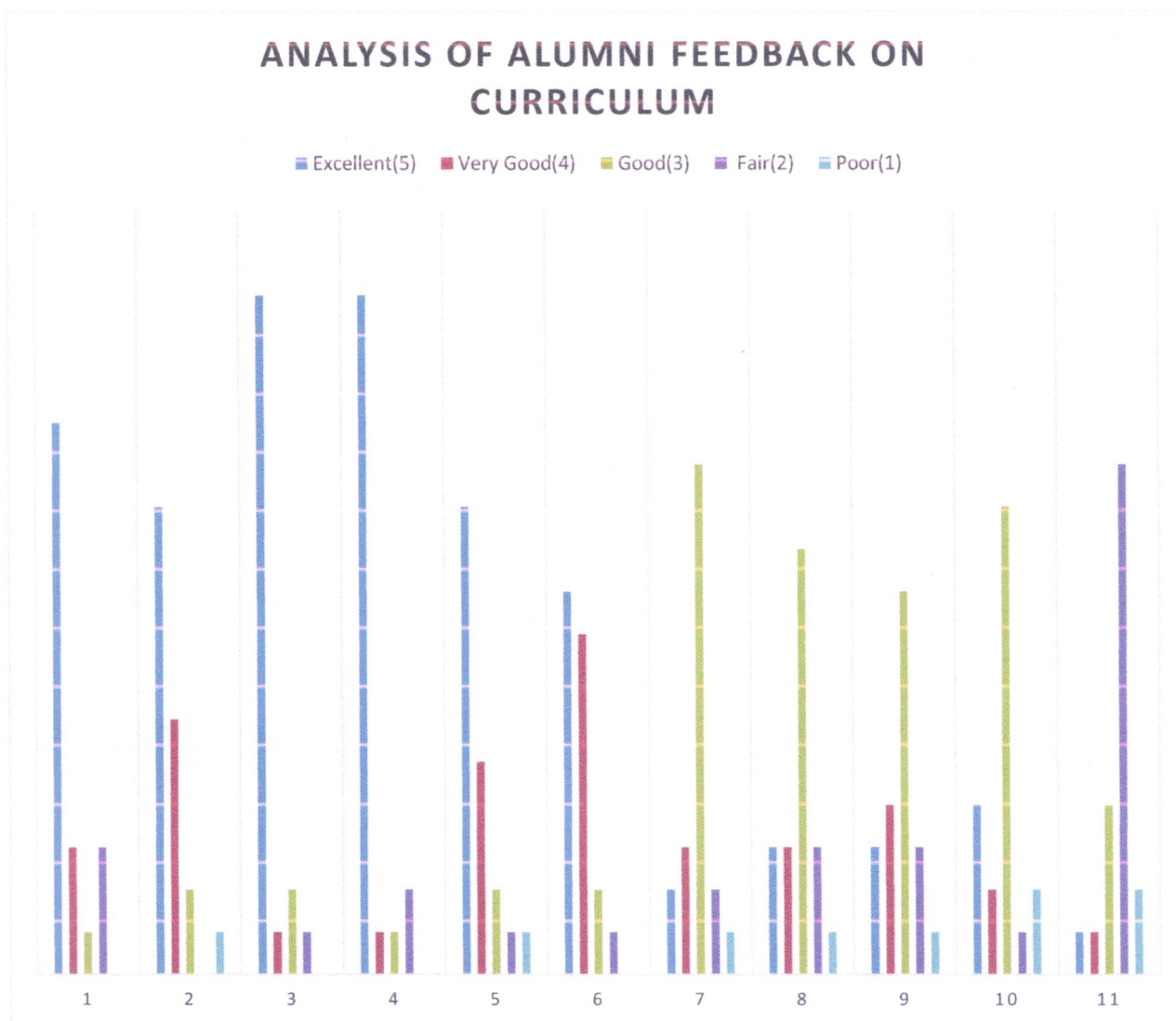

 PRINCIPAL

Avanthi Institute of Engg. & Tech



AVANTHI INSTITUTE OF ENGINEERING AND TECHNOLOGY

(Approved by AICTE, Regg. By Govt. of T.S & Affiliated to JNTUH, Hyderabad)

NAAC "B++" Accredited Institute

Gunthapally (V), Abdullapurmet(M), RR Dist, Near Ramoji Film City, Hyderabad -501512.

www.aietg.ac.in email: principal.avanthi@gmail.com



ANALYSIS REPORT:

Based on the feed-back given by twenty Alumni, the following analysis report has been prepared:

- The syllabus has to be revisited to change the emphasis and focus on more updated and market friendly topics.
- Students have to be provided with research inputs in their respective subjects by the faculty members to learn core concepts better.
- The course has to be tailored to meet the requirements of the time-frame, assessment and access to materials.
- Organize a guest lecture on how to apply ethical principles in engineering practices
- Fresh insights have to be obtained from the academia and industry to make the curriculum useful to life-long learning.
- Conduct a workshop on modern tools usage for enabling the students to use them effectively.

PRINCIPAL
Avanthi Institute of Engg. & Tech
Gunthapally (V), Abdullapurmet (M), R.R. Dist.

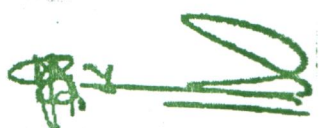
PRINCIPAL
Avanthi Institute of Engg. & Tech
Gunthapally (V), Abdullapurmet (M), R.R. Dist.



AVANTHI INSTITUTE OF ENGINEERING AND TECHNOLOGY

(Approved by AICTE, Reg. By Govt. of T.S & Affiliated to JNTUH, Hyderabad)

NAAC "B++" Accredited Institute

Gunthapally (V), Abdullapurmet(M), RR Dist, Near Ramoji Film City, Hyderabad -501512.

www.aietg.ac.in email: principal.avanathi@gmail.com

Consolidated Teachers Feedback on Curriculum (2018-19)

The feed-back of teachers was sought on various academic issues, learning environment, employability skills, working conditions and related issues to assess the learning standards and study environment of the institute. A total of fifty teachers participated in the survey and gave their feed-back.

The rating given is as follows:

Excellent-5, Very good-4, Good-3, Fair -2, Poor -1.

The range of rating is as follows:

Excellent- 4.6-5, Very Good-3.6-4.5, Good- 2.6-3.5, Fair-1.6-2.5, Poor-0-1.5

| S.No | Parameter | Excellent(5) | Very Good(4) | Good(3) | Fair(2) | Poor(1) | Overall Score(5) |
|------|---|--------------|--------------|---------|---------|---------|------------------|
| 1 | Employability skills are given weightage in curriculum design and development | 26 | 10 | 12 | 2 | 0 | 4.2 |
| 2 | Enough freedom is given to the faculty members to contribute in curriculum design and development. | 36 | 7 | 6 | 1 | 0 | 4.6 |
| 3 | The system followed by the university for designing and developing the curriculum is effective. | 36 | 5 | 4 | 3 | 2 | 4.4 |
| 4 | The curriculum is being updated from time to time | 39 | 6 | 4 | 0 | 1 | 4.6 |
| 5 | Inputs from industry will help design and improve course outcomes. | 22 | 15 | 8 | 4 | 1 | 4.1 |
| 6 | How elective is the curriculum in developing analytical and problem-solving skills? | 16 | 27 | 6 | 1 | 0 | 4.2 |
| 7 | Does the curriculum include value added course/soft skills/domain specific electives for enhancing constructive learning? | 6 | 36 | 5 | 2 | 1 | 3.9 |

PRINCIPAL

Avanathi Institute of Engineering and Technology

Gunthapally (V), Abdullapurmet (M), R.R. Dist



AVANTHI INSTITUTE OF ENGINEERING AND TECHNOLOGY

(Approved by AICTE, Reg. By Govt. of T.S & Affiliated to JNTUH, Hyderabad)

NAAC "B++" Accredited Institute

Gunthapally (V), Abdullapurmet(M), RR Dist, Near Ramoji Film City, Hyderabad -501512.

www.aietg.ac.in email: principal.avanathi@gmail.com

| | | | | | | | |
|----|--|----|----|----|----|----|------------|
| 8 | Do you have enough freedom to adopt innovative teaching-learning practices? | 12 | 6 | 28 | 2 | 2 | 3.5 |
| 9 | Are the ICT facilities provided by the institute in class-rooms and laboratories good enough? | 7 | 12 | 26 | 2 | 3 | 3.4 |
| 10 | Does the institute provide financial assistance to faculty in order to promote research activity? | 9 | 14 | 21 | 6 | 0 | 3.5 |
| 11 | Does the Institute provide library internet facility and computerized cataloguing with subscription to open access journals? | 6 | 5 | 4 | 34 | 1 | 2.6 |
| 12 | Is there effective implementation of institution level policies for the benefit of its stakeholders? | 2 | 4 | 2 | 29 | 13 | 2.1 |

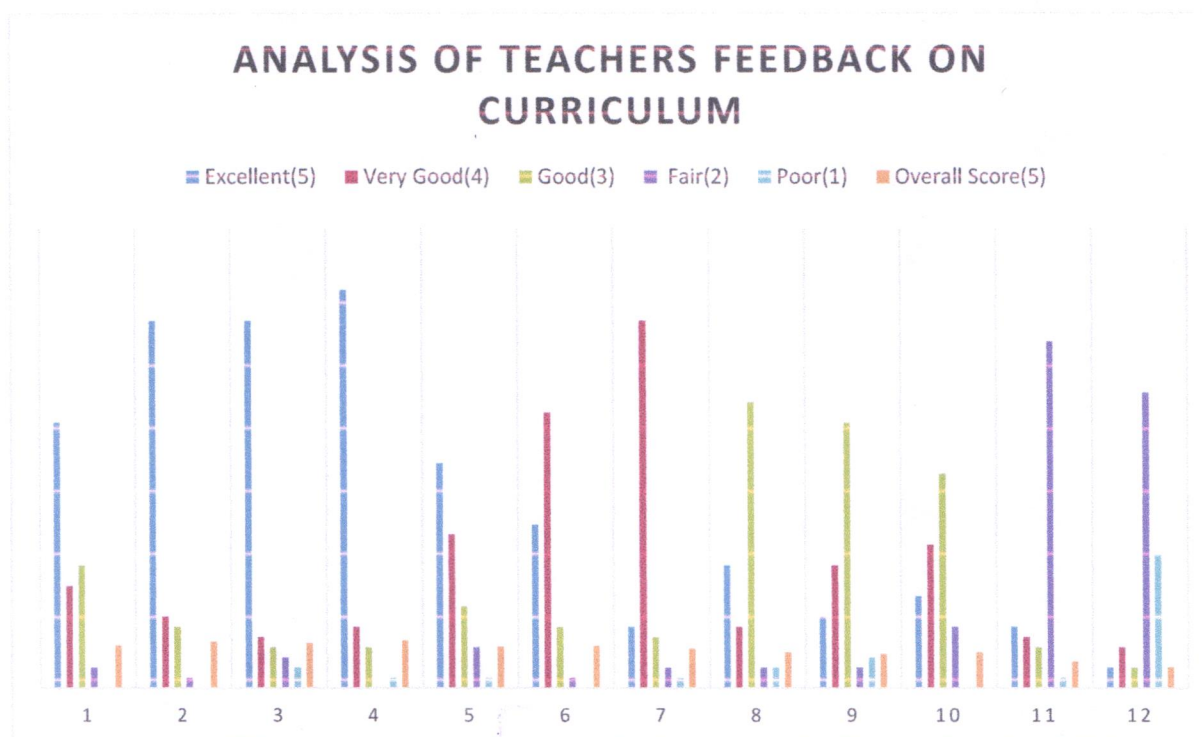

 PRINCIPAL



AVANTHI INSTITUTE OF ENGINEERING AND TECHNOLOGY

(Approved by AICTE, Reg. By Govt. of T.S & Affiliated to JNTUH, Hyderabad)

NAAC "B++" Accredited Institute

Gunthapally (V), Abdullapurmet(M), RR Dist, Near Ramoji Film City, Hyderabad -501512.

www.aietg.ac.in email: principal.avanthi@gmail.com



ANALYSIS REPORT:

Based on the feed-back given by fifty teachers, the following analysis report has been prepared:

- Soft-skills and communication skills have to receive focus.
- Make provision for more value-added courses and domain specific courses.
- A guest lecture on industry relative software skills has to be organized.
- An FDP on new technologies for entrepreneurs.
- Inputs from industry are constantly sought to make the course outcomes better.

PRINCIPAL

Avanthi Institute of Engg. & Tech
Gunthapally (V), Abdullapurmet (Mdl), R.R. Dist. Gunthapally (V), Abdullapurmet (Mdl), R.R. Dist.

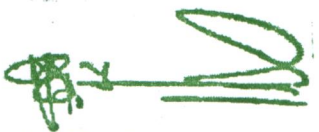
PRINCIPAL

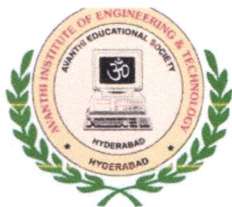

AVANTHI INSTITUTE OF ENGINEERING AND TECHNOLOGY

(Approved by AICTE, Regg. By Govt. of T.S & Affiliated to JNTUH, Hyderabad)

NAAC "B++" Accredited Institute

Gunthapally (V), Abdullapurmet(M), RR Dist, Near Ramoji Film City, Hyderabad -501512.

www.aietg.ac.in email: principal.avanathi@gmail.com

Consolidated Employers Feedback on Curriculum (2018-19)

Various reputed companies have visited AVIH campus and recruited its students for their companies. The employers have expressed their satisfaction at the academic and placement training of the institution.

A total of Ten employers representing different companies participated in the survey and gave their feed-back.

The rating given is as follows:

Excellent-5, Very good-4, Good-3, Fair -2, Poor -1.

The range of rating is as follows:

Excellent- 4.6-5, Very Good-3.6-4.5, Good- 2.6-3.5, Fair-1.6-2.5, Poor-0-1.5

| S.No | Parameter | Excellent(5) | Very Good(4) | Good(3) | Fair(2) | Poor(1) | Overall Score(5) |
|------|--|--------------|--------------|---------|---------|---------|------------------|
| 1 | Does the curriculum meet the requirements of the industry? | 5 | 2 | 3 | 0 | 0 | 4.2 |
| 2 | Rate the applicability of tools /activities/case studies presented in curriculum. Do they facilitate more employability skills among the students? | 3 | 5 | 1 | 1 | 0 | 4 |
| 3 | How effective is the curriculum in developing analytical and problem-solving skills? | 6 | 2 | 2 | 0 | 0 | 4.4 |
| 4 | Does the curriculum include value added courses/soft skill training /domain specific electives for enhancing constructive learning? | 5 | 3 | 1 | 1 | 0 | 4.2 |
| 5 | Rate the scope of syllabus in enhancing entrepreneurship skills/lifelong learning human values and ethics. | 5 | 1 | 2 | 0 | 2 | 3.7 |
| 6 | Curriculum reflects current trends and practices in the respective disciplines. | 4 | 3 | 1 | 2 | 0 | 3.9 |
| 7 | The academic initiatives of the institute contribute towards achieving the mission and vision of the institute | 5 | 3 | 2 | 0 | 0 | 4.3 |

PRINCIPAL



AVANTHI INSTITUTE OF ENGINEERING AND TECHNOLOGY

(Approved by AICTE, Regg. By Govt. of T.S & Affiliated to JNTUH, Hyderabad)

NAAC "B++" Accredited Institute

Gunthapally (V), Abdullapurmet(M), RR Dist, Near Ramoji Film City, Hyderabad -501512.

www.aietg.ac.in email: principal.avanthi@gmail.com

| | | | | | | | |
|----|--|---|---|---|---|---|------------|
| 8 | Rate the proficiency of our students in adapting to industry requirements. | 1 | 3 | 5 | 1 | 0 | 3.4 |
| 9 | The curriculum facilitates an overall holistic development of the student. | 1 | 2 | 6 | 0 | 1 | 3.2 |
| 10 | How do you rate the mentoring of the students? | 1 | 2 | 6 | 0 | 1 | 3.2 |
| 11 | Rate the overall performance of the institute in shaping the career of the students? | 1 | 3 | 5 | 0 | 1 | 3.3 |
| 12 | Rate the ethical conduct and professional behavior of the students. | 0 | 1 | 6 | 2 | 1 | 2.7 |

ANALYSIS OF EMPLOYERS FEEDBACK ON CURRICULUM

■ Excellent(5)
 ■ Very Good(4)
 ■ Good(3)
 ■ Fair(2)
 ■ Poor(1)

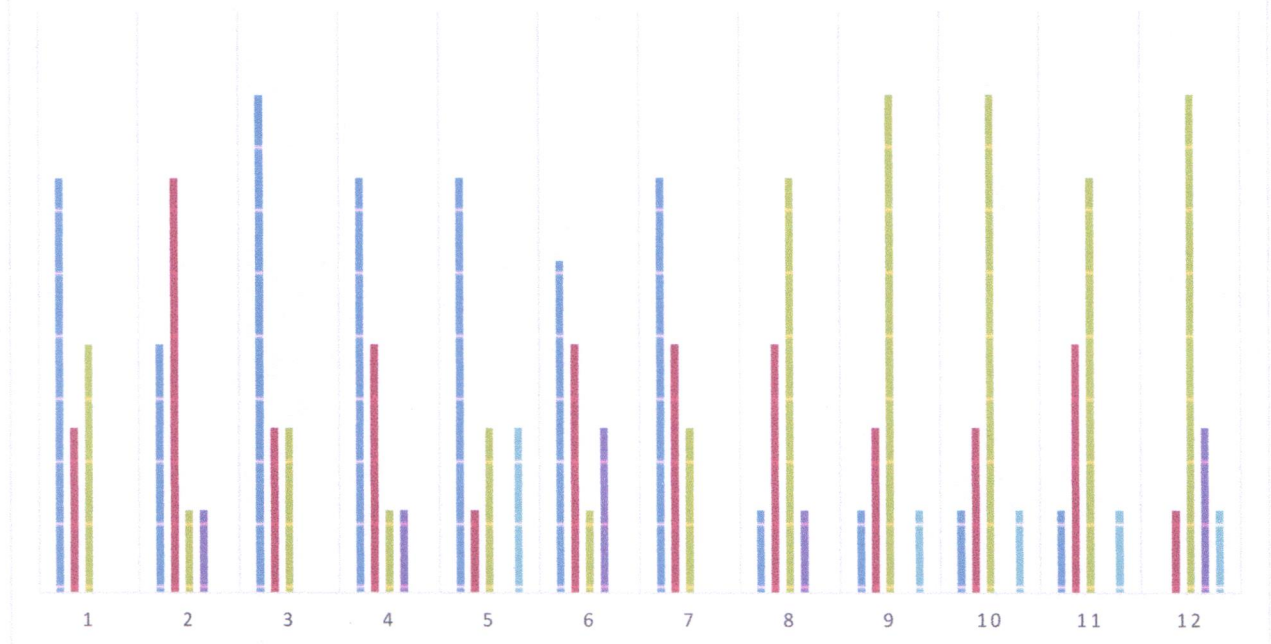

(Signature)

PRINCIPAL

Avanthi Institute of Engg. & Tech
Gunthapally (V), Abdullapurmet (M), R.R. Dist.



AVANTHI INSTITUTE OF ENGINEERING AND TECHNOLOGY

(Approved by AICTE, Regg. By Govt. of T.S & Affiliated to JNTUH, Hyderabad)

NAAC "B++" Accredited Institute

Gunthapally (V), Abdullapurmet(M), RR Dist, Near Ramoji Film City, Hyderabad -501512.

www.aietg.ac.in email: principal.avanathi@gmail.com



ANALYSIS REPORT:

Based on the feed-back given by Ten employers, the following analysis report has been prepared:

- Conduct a seminar on research methodologies that align with industry meets.
- Expose students to real time applications
- Update the students to enable them to meet the current IT needs.
- Make necessary revisions to the curriculum to make it more relevant.
- Orient the curriculum and training to face real life challenges.

PRINCIPAL

Avanathi Institute of Engg. & Tech
Gunthapally (V), Abdullapurmet (M), R.R. Dist.

PRINCIPAL

Avanathi Institute of Engg. & Tech
Gunthapally (V), Abdullapurmet (M), R.R. Dist.